

Model Book: High Tight Flags

September 2020



Model Book: High Tight Flags 1915 - 2020

The High Tight Flag (HTF) formation is a rare and powerful price pattern. Normally, only one or two of these patterns are seen in a bull market. It begins with a stock moving +80 – 120% in a short period of time, usually four to eight weeks. It then corrects sideways no more than 10-25% usually in 3-5 weeks. Though powerful, the pattern is very risky and difficult to interpret correctly. Many stocks can rocket 200% off this formation. Interpretation can be improved by studying these prior patterns and using them as precedents for future stocks exhibiting similar characteristics.

This Model Book studies 54 High Tight Flags sprinkled from 1915 – 2020. Data and statistics were gathered from their breakouts, run-ups and flag characteristics. In addition, the daily and weekly price and volume charts were evaluated for insights. From the study, the average run-up of the Pole was +127%, surely enough for people to feel the price is too high. But what appears high can go higher. The ensuing breakouts from the Flag pivot was a stunning +333% on average.

The 2020 Bear Market was a rapid decline off the top and was followed by an equally impressive recovery straight off the bottom. Most people were fooled and hesitant to buy on the Follow-Through Day (FTD) as fear of the Covid 19 Virus had gripped everyone's psyche. The High Tight Flag pattern which is typically a rare occurrence appeared numerous times in the new Bull Market off the March 23, 2020 lows. The lessons and recognition of sound base patterns with their proper pivot points can result in a profitable portfolio when applied with discipline. The market always favors those who put in the time and are well prepared for the next opportunity.

Successful Trading,



John S. Pocerobba

Founder, Rain King LLC

Table of Contents

- Data Guidelines and Definitions** **3**

- Research Summary**
 - Baseline Data Table **4**
 - Summary Insights **6**
 - Graphics **7**

- Data Tables – Annotated Charts**
 - HTF - Dormant Periods **8**
 - HTF - Volume Dry Up **29**
 - HTF - Extreme Volume Dry Up **43**

Stock Market Winners: Data Research Guidelines and Definitions

High Tight Flag: Min of 80% - 120% move in 9 weeks or less and a Flag Correction of 10-25% max in 3-5 weeks

Pivots: Whenever the pivot on the Daily/Weekly Chart differ, the Weekly Chart has been used. The actual date and BO Day gains/volume data still comes from the daily chart.

Pole Measurement – measured from the absolute low of the pole even if within the base

Flag Measurement – measured from the intraday high of the pole to the intraday low within the flag

Charts provided by Tradingview

Some Data Research by Logan Moss, Houston IBD Meetup and John S. Pocorobba, Boston IBD Meetup

Index of the Chart Annotations High Tight Flags (alphabetically)

- **Advanced Micro Devices 2018 (AMD).....10**
- **Alphabet Inc. 2004 (GOOGL).....23**
- **Axon Enterprises 2003 (AXON)46**
- **Best Buy 1997 (BBY)41**
- **Clearwater Paper 2009 (CLW)39**
- **Eagle Pharmaceuticals 2015 (EGRX)27**
- **Fanhua 2017 (FANH).....39**
- **Fiverr Int’l. 2020 (FVRR).....57**
- **Inari Medical 2020 (NARI).....45**
- **JDS Uniphase 1999 (JDSU)..... 35**
- **Netflix 2013 (NFLX).....15**
- **Qualcomm Inc 1999 (QCOM)48**
- **Riot Platforms 2017 (RIOT).....19**
- **SE Limited (SE)33**
- **Tesla Inc. 2013 (TSLA)17**
- **Tesla Inc. 2020 (TSLA)31**
- **Virgin Galactic Holdings 2020 (SPCE).....21**

This page intentionally blank

Summary Insights

MODEL BOOK: High Tight Flags (54)

Study Period: 1915 - 2020

High Tight Flag Study Definition: Pole +100% Min. Gain in 8 weeks or less, Flag -25% max in 3 - 5 weeks

Research conducted by Logan Mass. IBD Houston Meetup

Summary and Graphics compilation by John S. Pacorabba IBD Boston Meetup

Name	Symbol	Year	Length of Pole (Weeks)	Length of Flag (Days)	Pole Low	Pole High	Magnitude of Pole	Flag High	Flag Low	Depth of Flag	Weekly Vol Dry Up in Flag?	Price at Pivot	Price at Top	Move from Pivot
Bethlehem Steel	BS	1915	5	25	\$ 55.00	\$ 160.00	191%	\$ 160.00	\$ 130.00	-19%	Y	\$ 145.00	\$ 600.00	314%
American Chain & Cable	-	1935	8	20	\$ 12.00	\$ 22.00	83%	\$ 22.00	\$ 19.00	-14%	Y	\$ 22.00	\$ 100.00	355%
EL Bruce	-	1958	4	20	\$ 22.00	\$ 50.00	127%	\$ 50.00	\$ 43.00	-14%	Y	\$ 53.00		
Zenith	ZNT	1958	2	35	\$ 32.00	\$ 45.00	41%	\$ 45.00	\$ 39.00	-13%	Y+	\$ 45.00	\$ 120.00	167%
Universal Controls	-	1958	1	20	\$ 23.00	\$ 31.00	35%	\$ 30.00	\$ 28.00	-7%	Y+	\$ 31.00	\$ 100.00	223%
Certain-teed	CTN	1960	5	15	\$ 14.00	\$ 28.00	100%	\$ 28.00	\$ 25.00	-11%	Y	\$ 28.00	\$ 60.00	114%
Syntex	SYN	1963	8	24	\$ 8.00	\$ 17.00	113%	\$ 98.25	\$ 79.13	-19%	N	\$ 94.00	\$ 570.00	506%
Rollins	ROL	1964	7	19	\$ 16.00	\$ 41.00	156%	\$ 41.00	\$ 37.00	-10%	Y	\$ 41.00	\$ 150.00	266%
Simmonds	-	1965	7	15	\$ 6.50	\$ 13.00	100%	\$ 13.00	\$ 11.00	-15%	Y	\$ 13.00	\$ 65.00	400%
Loews Corp	L	1967	8	18	\$ 28.38	\$ 49.00	73%	\$ 49.63	\$ 42.50	-14%	Y+	\$ 6.53	\$ 61.50	842%
Skyline Corp	SKY	1967	8	22	\$ 18.75	\$ 36.38	94%	\$ 36.38	\$ 33.00	-9%	Y	\$ 4.04	\$ 32.58	706%
Adam Millis Corp	-	1967	7	26	\$ 21.63	\$ 35.38	64%	\$ 35.35	\$ 27.75	-21%	Y+	\$ 36.63	\$ 87.25	138%
Resorts Intl.	-	1978	4	40	\$ 34.00	\$ 96.00	182%	\$ 96.00	\$ 65.00	-32%	Y+	\$ 90.00	\$ 198.00	120%
Emulex	ELX	1982	6	7	\$ 18.00	\$ 35.00	94%	\$ 38.00	\$ 32.00	-16%	Y	\$ 35.00	\$ 111.00	217%
DSC Communications	DIGI	1992	8	5	\$ 9.00	\$ 19.00	111%	\$ 19.00	\$ 17.90	-6%	N	\$ 19.00	\$ 73.13	285%
Quality Systems	QSII	1995	4	19	\$ 5.00	\$ 14.00	180%	\$ 14.38	\$ 11.00	-24%	N	\$ 14.38	\$ 30.00	109%
Accustaff	-	1995	5	25	\$ 8.00	\$ 15.00	88%	\$ 15.00	\$ 11.80	-21%	N	\$ 15.50	\$ 38.00	145%
Best Buy #1	BBY	1997	6	19	\$ 12.50	\$ 25.63	105%	\$ 25.63	\$ 21.19	-17%	Y	\$ 25.13	\$ 322.00	1181%
Best Buy #2	BBY	1998	8	26	\$ 16.88	\$ 30.00	78%	\$ 30.00	\$ 24.38	-19%	N	\$ 30.00	\$ 322.00	973%
Qualcomm #1	QCOM	1999	8	22	\$ 40.13	\$ 119.75	198%	\$ 119.75	\$ 86.06	-28%	Y+	\$ 112.19	\$ 800.00	613%
Qualcomm #2	QCOM	1999	3	19	\$ 219.25	\$ 406.13	85%	\$ 406.13	\$ 328.00	-19%	Y+	\$ 407.50	\$ 800.00	96%
JDS Uniphase (Viavi)	JDSU	1999	8	25	\$ 77.66	\$ 120.88	56%	\$ 120.88	\$ 105.25	-13%	Y	\$ 30.22	\$ 153.42	408%
JDS Uniphase (Viavi)	JDSU	1999	8	16	\$ 116.00	\$ 273.63	136%	\$ 273.63	\$ 209.69	-23%	N	\$ 65.75	\$ 153.42	133%
Emulex	ELX	1999	6	15	\$ 21.00	\$ 43.00	105%	\$ 43.00	\$ 40.00	-7%	N	\$ 43.00	\$ 220.00	412%
Four Kids Entertainment	KDE	1999	7	15	\$ 14.00	\$ 37.00	164%	\$ 37.00	\$ 28.00	-24%	Y+	\$ 37.00	\$ 92.00	149%
Taser (Axon) #1	TASR	2003	8	14	\$ 7.27	\$ 13.50	86%	\$ 13.50	\$ 11.85	-12%	Y	\$ 13.60	\$ 384.90	2730%
Taser (Axon) #2	TASR	2003	4	24	\$ 12.11	\$ 26.97	123%	\$ 26.97	\$ 20.41	-24%	Y	\$ 25.25	\$ 384.90	1424%
Taser (Axon) #3	TASR	2003	7	13	\$ 23.81	\$ 69.35	191%	\$ 69.35	\$ 52.33	-25%	N	\$ 64.70	\$ 384.90	495%
Taser (Axon) #4	TASR	2003	6	29	\$ 28.06	\$ 67.75	141%	\$ 67.75	\$ 47.60	-30%	N	\$ 65.80	\$ 128.30	95%
Google	GOOG	2004	1	16	\$ 85.00	\$ 113.48	34%	\$ 113.48	\$ 98.94	-13%	Y	\$ 113.48	\$ 216.80	91%
NutriSystems	NTRI	2005	8	25	\$ 2.90	\$ 7.00	141%	\$ 7.00	\$ 4.60	-34%	Y	\$ 6.50	\$ 76.33	1074%

MODEL BOOK: High Tight Flags (54)

Study Period: 1915 - 2020

High Tight Flag Study Definition: Pole +100% Min. Gain in 8 weeks or less, Flag -25% max in 3 - 5 weeks

Research conducted by Logan Moss, IBD Houston Meetup

Summary and Graphics compilation by John S. Pacorabba IBD Boston Meetup

Name	Symbol	Year	Length of Pole (Weeks)	Length of Flag (Days)	Pole Low	Pole High	Magnitude of Pole	Flag High	Flag Low	Depth of Flag	Weekly Vol Dry Up in Flag?	Price at Pivot	Price at Top	Move from Pivot
Cleanwater Paper	CLW	2009	8	28	\$ 9.66	\$ 27.14	181%	\$ 27.25	\$ 24.13	-11%	Y	\$ 27.25	\$ 85.22	213%
Arena Pharmaceut.	ARNA	2012	1	18	\$ 2.63	\$ 7.02	167%	\$ 7.01	\$ 5.44	-22%	Y+	\$ 6.74	\$ 13.50	100%
Tesla	TSLA	2013	8	21	\$ 40.33	\$ 114.90	185%	\$ 114.90	\$ 88.25	-23%	N	\$ 107.13	\$ 291.42	172%
Netflix	NFLX	2013	8	43	\$ 89.01	\$ 197.62	122%	\$ 197.62	\$ 159.00	-20%	Y	\$ 197.62	\$ 458.00	132%
AMAG Pharmaceut.	AMAG	2014	7	16	\$ 19.98	\$ 33.57	68%	\$ 33.56	\$ 29.76	-11%	N	\$ 32.75	\$ 77.73	137%
Eagle Pharmaceut.	EGRX	2015	8	14	\$ 13.84	\$ 40.90	196%	\$ 40.90	\$ 32.15	-21%	N	\$ 40.13	\$ 104.17	160%
Resolute Energy	REN	2016	1	15	\$ 2.76	\$ 8.30	201%	\$ 8.30	\$ 6.00	-28%	Y	\$ 8.00	\$ 50.00	525%
Fanhua Inc	FANH	2017	8	15	\$ 8.61	\$ 15.97	85%	\$ 15.97	\$ 14.43	-10%	Y	\$ 15.97	\$ 33.76	111%
Hailiang Educ Group	HLG	2017	6	28	\$ 8.82	\$ 21.00	138%	\$ 21.00	\$ 17.11	-19%	N	\$ 19.86	\$ 88.92	348%
Jupai Holdings	JP	2017	3	29	\$ 7.36	\$ 13.37	82%	\$ 13.37	\$ 10.34	-23%	N	\$ 13.98	\$ 28.47	104%
Riot Blockchain	RIOT	2017	7	27	\$ 3.10	\$ 9.96	221%	\$ 9.96	\$ 6.33	-36%	N	\$ 9.96	\$ 46.20	364%
Advanced Micro Dev	AMD	2018	9	26	\$ 9.56	\$ 17.34	81%	\$ 17.34	\$ 14.54	-16%	Y+	\$ 17.00	\$ 34.14	101%
Shotspotter Inc	SSTI	2018	8	33	\$ 16.01	\$ 33.19	107%	\$ 33.19	\$ 26.50	-20%	Y+	\$ 32.41	\$ 66.14	104%
Roku Inc.	ROKU	2019	9	41	\$ 36.52	\$ 72.97	100%	\$ 74.35	\$ 55.02	-26%	N	\$ 74.35	\$ 176.55	137%
Tesla #1	TSLA	2019	8	17	\$ 224.28	\$ 361.20	61%	\$ 361.20	\$ 327.10	-9%	Y	\$ 361.20	\$ 968.99	168%
Sea Limited	SE	2019	8	24	\$ 11.92	\$ 25.14	111%	\$ 25.00	\$ 21.83	-13%	Y	\$ 25.10	\$ 50.00	99%
Virgin Galactic Holdings	SPCE	2020	7	12	\$ 7.85	\$ 19.84	153%	\$ 19.84	\$ 15.61	-21%	N	\$ 19.84	\$ 42.49	114%
GSX Technologies	GSX	2020	9	15	\$ 27.06	\$ 92.00	240%	\$ 92.00	\$ 72.85	-21%	Y+	\$ 92.00	\$ 141.78	54%
Fiverr Int'l #1	FVRR	2020	6	15	\$ 22.52	\$ 73.50	226%	\$ 73.50	\$ 57.75	-21%	Y	\$ 73.50	\$ 126.33	72%
Fiverr Int'l #2	FVRR	2020	7		\$ 57.75	\$ 126.33	119%	\$ 126.33	\$ 102.42	-19%	Y	\$ 126.33		
Livongo	LVGO	2020	9	23	\$ 18.76	\$ 63.55	239%	\$ 65.94	\$ 48.14	-27%	N	\$ 65.94		
Inari Medical	NARI	2020	4	23	\$ 19.00	\$ 54.86	189%	\$ 54.86	\$ 44.59	-19%	Y+	\$ 54.86		
Tesla #2	TSLA	2020	7	25	\$ 869.82	\$ 1,794.99	106%	\$ 1,794.99	\$ 1,365.00	-24%	Y	\$ 1,794.99		
Model Book Summary Stats		Maximum	9	43	\$ 869.82	\$ 1,794.99	240%			-36%		\$ 407.50	\$ 800.00	273%
		Average	6.31	21.13	\$ 46.94	\$ 97.88	127%			-19%		\$ 91.67	\$ 179.99	333%
		Minimum	1	5	\$ 2.63	\$ 7.00	34%			-6%		\$ 4.04	\$ 13.50	54%

Research Insights

- **60%** of the High Tight Flags in the study broke out from **First Stage Patterns**
- **Only 10%** of the High Tight Flag Breakouts had any prior **Overhead Resistance**
- **80%** of the High Tight Flags Breakouts were into **All Time Highs**
- **12 Week Run-Up** prior to the Pole Breakout averaged **88%** signaling strength
- **Average Gain of +323%** of the studied High Tight Flags from Pivot to Peak
- **54%** (29) of the High Tight Flags had **dormancy period for minimum 9 months** before breaking out to start the Pole. The results were an **Average Gain of +360%**
- **67%** (36) of the High Tight Flags exhibited **Volume Dry Up** in the Flag formation and those names produced an **Average Gain of +380%**

54 High Tight Flags: Statistics

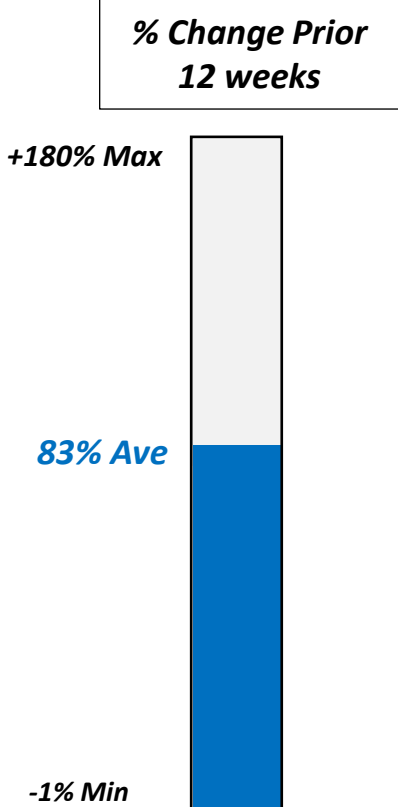
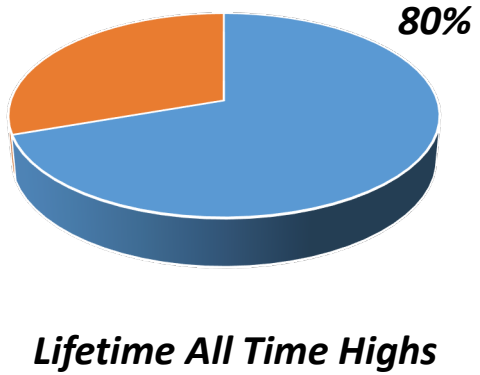
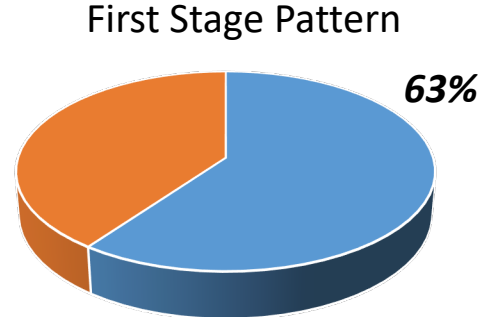
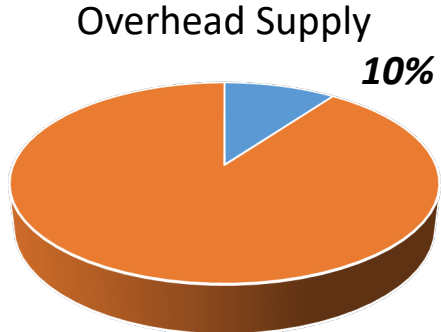

“Flag Length/Depth”: Average

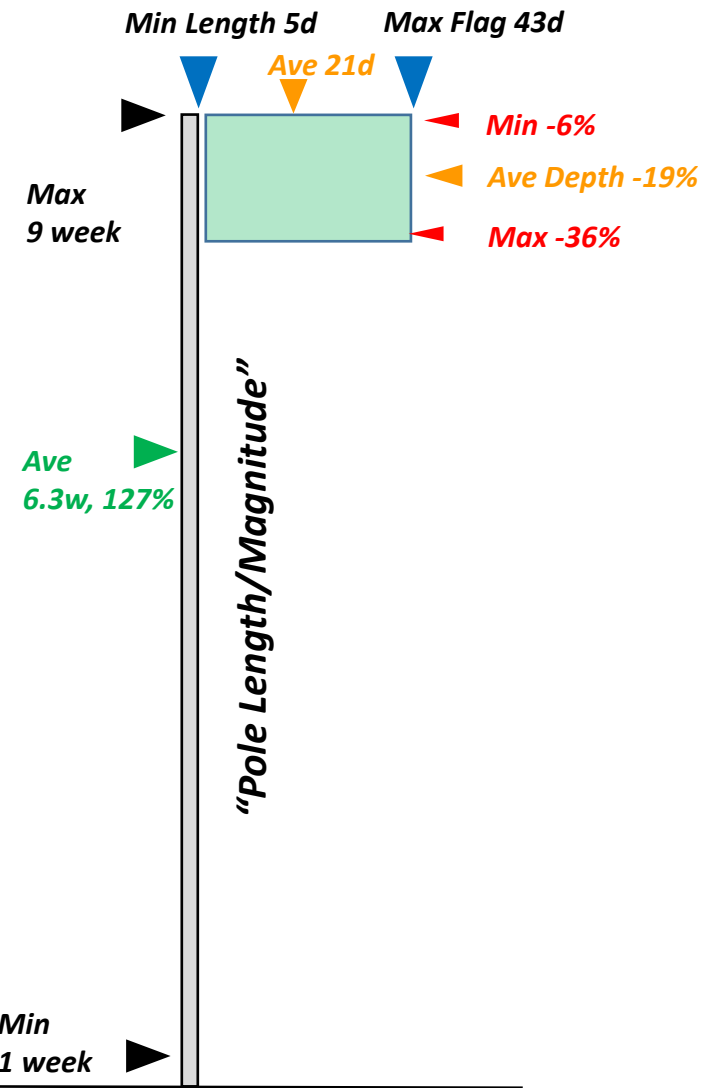

This page intentionally blank

Data & Charts: HTF from Dormant period

MODEL BOOK: High Tight Flags: (29) No Prior Uptrend (dormant) before HTF (Min of 9 months prior to BO)

Study Period: 1915 - 2020

High Tight Flag Study Definition: Pole +100% Min. Gain in 8 weeks or less, Flag -25% max in 3 - 5 weeks

Denotes the HFT BO run is still going

Maximum

Minimum

Y+ Denotes Extreme Vol Dry up

Research conducted by Logan Moss, IBD Houston Meetup

Summary and Graphics compilation by John S. Pocarobba IBD Boston Meetup

Name	Symbol	Year	Length of Pole (Weeks)	Length of Flag (Days)	Pole Low	Pole High	Magnitude of Pole	Flag High	Flag Low	Depth of Flag	Price at Pivot	Price at Top	Move from Pivot	Overhead Supply	Lifetime High	Existing Uptrend	Weekly Vol Dry Up in Flag?	1st Stage Pattern	Close 12 Wks. Prior	Close Week Before B/O	% Change over Prior 12 Weeks
Taser (Axon) #1	TASR	2003	8	14	\$ 7.27	\$ 13.50	86%	\$ 13.50	\$ 11.85	-12%	\$ 13.60	\$384.90	2730%	Y	N	N	Y	Y	\$ 7.32	\$ 12.69	73%
NutriSystems	NTRI	2005	8	25	\$ 2.90	\$ 7.00	141%	\$ 7.00	\$ 4.60	-34%	\$ 6.50	\$ 76.33	1074%	N	N	N	Y	Y	\$ 3.30	\$ 6.25	89%
Loews Corp	L	1967	8	18	\$ 28.38	\$ 49.00	73%	\$ 49.63	\$ 42.50	-14%	\$ 6.53	\$ 61.50	842%	N	Y	N	Y+	Y	\$ 28.13	\$ 44.50	58%
Qualcomm #1	QCOM	1999	8	22	\$ 40.13	\$119.75	198%	\$119.75	\$ 86.06	-28%	\$ 112.19	\$800.00	613%	N	Y	N	Y+	N	\$ 55.78	\$ 108.75	95%
Resolute Energy	REN	2016	1	15	\$ 2.76	\$ 8.30	201%	\$ 8.30	\$ 6.00	-28%	\$ 8.00	\$ 50.00	525%	Y	N	N	Y	Y	\$ 2.70	\$ 7.00	159%
Riot Blockchain	RIOT	2017	7	27	\$ 3.10	\$ 9.96	221%	\$ 9.96	\$ 6.33	-36%	\$ 9.96	\$ 46.20	364%	N	N	N	N	Y	\$ 3.43	\$ 8.13	137%
Hailiang Educ Group	HLG	2017	6	28	\$ 8.82	\$ 21.00	138%	\$ 21.00	\$ 17.11	-19%	\$ 19.86	\$ 88.92	348%	N	Y	N	N	Y	\$ 9.00	\$ 19.45	116%
Bethlehem Steel	BS	1915	5	25	\$ 55.00	\$160.00	191%	\$160.00	\$130.00	-19%	\$ 145.00	\$600.00	314%	N	Y	N	Y	Y	\$ 55.00	\$ 135.00	145%
DSC Communications	DIGI	1992	8	5	\$ 9.00	\$ 19.00	111%	\$ 19.00	\$ 17.90	-6%	\$ 19.00	\$ 73.13	285%	N	Y	N	N	Y	\$ 9.00	\$ 18.50	106%
Rollins	ROL	1964	7	19	\$ 16.00	\$ 41.00	156%	\$ 41.00	\$ 37.00	-10%	\$ 41.00	\$150.00	266%	N	Y	N	Y	Y	\$ 5.50	\$ 13.50	145%
Cleanwater Paper	CLW	2009	8	28	\$ 9.66	\$ 27.14	181%	\$ 27.25	\$ 24.13	-11%	\$ 27.25	\$ 85.22	213%	N	Y	N	Y	Y	\$ 11.96	\$ 26.41	121%
Tesla #1	TSLA	2013	8	21	\$ 40.33	\$114.90	185%	\$114.90	\$ 88.25	-23%	\$ 107.13	\$291.42	172%	N	Y	N	Y	Y	\$ 41.37	\$ 99.55	141%
Tesla #2	TSLA	2019	8	17	\$ 224.28	\$361.20	61%	\$361.20	\$327.10	-9%	\$ 361.20	\$968.99	168%	N	Y	N	Y	Y	\$242.13	\$ 358.39	48%
Eagle Pharmaceut.	EGRX	2015	8	14	\$ 13.84	\$ 40.90	196%	\$ 40.90	\$ 32.15	-21%	\$ 40.13	\$104.17	160%	N	Y	N	N	Y	\$ 13.50	\$ 37.63	179%
Roku Inc.	ROKU	2018	9	41	\$ 36.52	\$ 72.97	100%	\$ 74.35	\$ 55.02	-26%	\$ 74.35	\$176.55	137%	N	Y	N	N	Y	\$ 52.08	\$ 65.02	25%
AMAG Pharmaceut.	AMAG	2014	7	16	\$ 19.98	\$ 33.57	68%	\$ 33.56	\$ 29.76	-11%	\$ 32.75	\$ 77.73	137%	N	N	N	N	Y	\$ 18.95	\$ 30.65	62%
Certain-teeed	CTN	1960	5	15	\$ 14.00	\$ 28.00	100%	\$ 28.00	\$ 25.00	-11%	\$ 28.00	\$ 60.00	114%	N	Y	N	Y	Y	\$ 13.00	\$ 26.00	100%
Virgin Galactic Hldgs	SPCE	2020	7	12	\$ 7.85	\$ 19.84	153%	\$ 19.84	\$ 15.61	-21%	\$ 19.84	\$ 42.49	114%	N	Y	N	N	Y	\$ 7.60	\$ 19.83	161%
Fanhua Inc	FANH	2017	8	15	\$ 8.61	\$ 15.97	85%	\$ 15.97	\$ 14.43	-10%	\$ 15.97	\$ 33.76	111%	N	N	N	Y	Y	\$ 8.52	\$ 15.18	78%
Quality Systems	QSII	1995	4	19	\$ 5.00	\$ 14.00	180%	\$ 14.38	\$ 11.00	-24%	\$ 14.38	\$ 30.00	109%	N	Y	N	N	Y	\$ 5.00	\$ 13.00	160%
Jupai Holdings	JP	2017	5	29	\$ 7.36	\$ 13.37	82%	\$ 13.37	\$ 10.34	-23%	\$ 13.98	\$ 28.47	104%	N	Y	N	N	Y	\$ 7.80	\$ 13.03	67%
Advanced Micro Dev	AMD	2018	9	26	\$ 9.56	\$ 17.34	81%	\$ 17.34	\$ 14.54	-16%	\$ 17.00	\$ 34.14	101%	N	Y	N	Y+	Y	\$ 11.28	\$ 16.41	45%
Arena Pharmaceut.	ARNA	2012	1	18	\$ 2.63	\$ 7.02	167%	\$ 7.01	\$ 5.44	-22%	\$ 6.74	\$ 13.50	100%	Y	N	N	Y+	Y	\$ 2.41	\$ 6.62	175%
Sea Limited	SE	2019	8	24	\$ 11.92	\$ 25.14	111%	\$ 25.00	\$ 21.83	-13%	\$ 25.10	\$ 50.00	99%	N	Y	N	Y	Y	\$ 15.33	\$ 22.97	50%
Google	GOOG	2004	1	16	\$ 85.00	\$113.48	34%	\$113.48	\$ 98.94	-13%	\$ 113.48	\$216.80	91%	N	N	N	Y	Y		\$ 105.33	
Fiverr Int'l #1	FVRR	2020	6	15	\$ 22.52	\$ 73.50	226%	\$ 73.50	\$ 57.75	-21%	\$ 73.50	\$126.33	72%	N	Y	N	Y	Y	\$ 25.99	\$ 31.99	23%
EL Bruce	-	1958	4	20	\$ 22.00	\$ 50.00	127%	\$ 50.00	\$ 43.00	-14%	\$ 53.00			N	Y	N	Y	Y	\$ 19.00	\$ 50.00	163%
Inari Medical	NARI	2020	4	23	\$ 19.00	\$ 54.86	189%	\$ 54.86	\$ 44.59	-19%	\$ 54.86			N	Y	N	Y+	Y	\$ 19.00	\$ 53.20	180%
Livongo	LVGO	2020	9	23	\$ 18.76	\$ 63.55	239%	\$ 65.94	\$ 48.14	-27%	\$ 65.94			N	Y	N	N	Y	\$ 27.00	\$ 29.05	8%
Subset Summary Stats	Maximum		9	41	\$ 224.28	\$ 361.20	239%			-36%	\$ 407.50	\$800.00	273%								180%
	Average		6.31	20.34	\$ 25.94	\$ 55.01	141%			-19%	\$ 52.63	\$179.64	360%								100%
	Minimum		1	5	\$ 2.76	\$ 7.00	34%			-6%	\$ 4.04	\$ 13.50	54%								-1%

301.27 4.73 306.00

4

USD

40.00
30.00
22.00
16.00
12.52
9.00
6.50
5.00
3.50
2.50
1.90
1.40
1.0000
0.7500
0.5500
0.4100
0.3100
0.2300
0.1700
0.1300

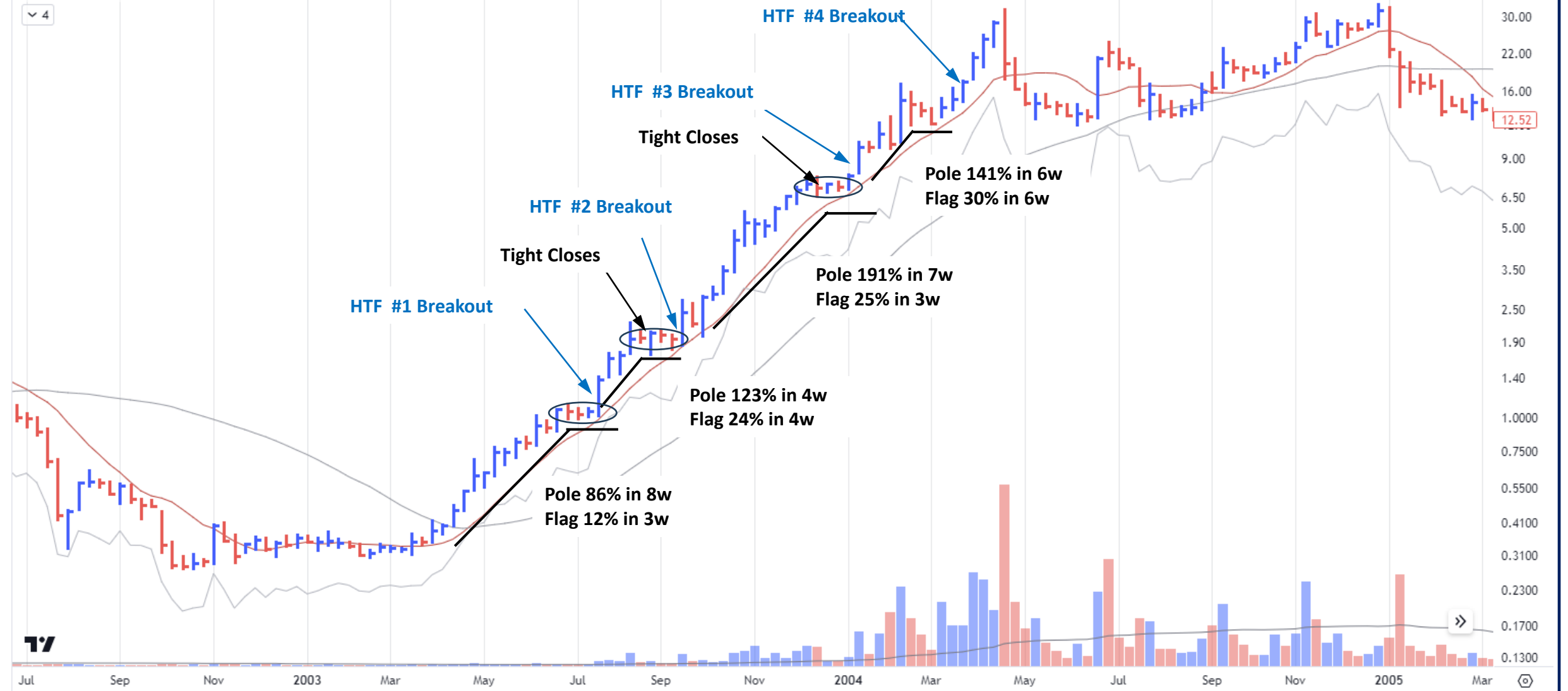

301.27 4.73 306.00

4

July 2003: High Tight Flag #1

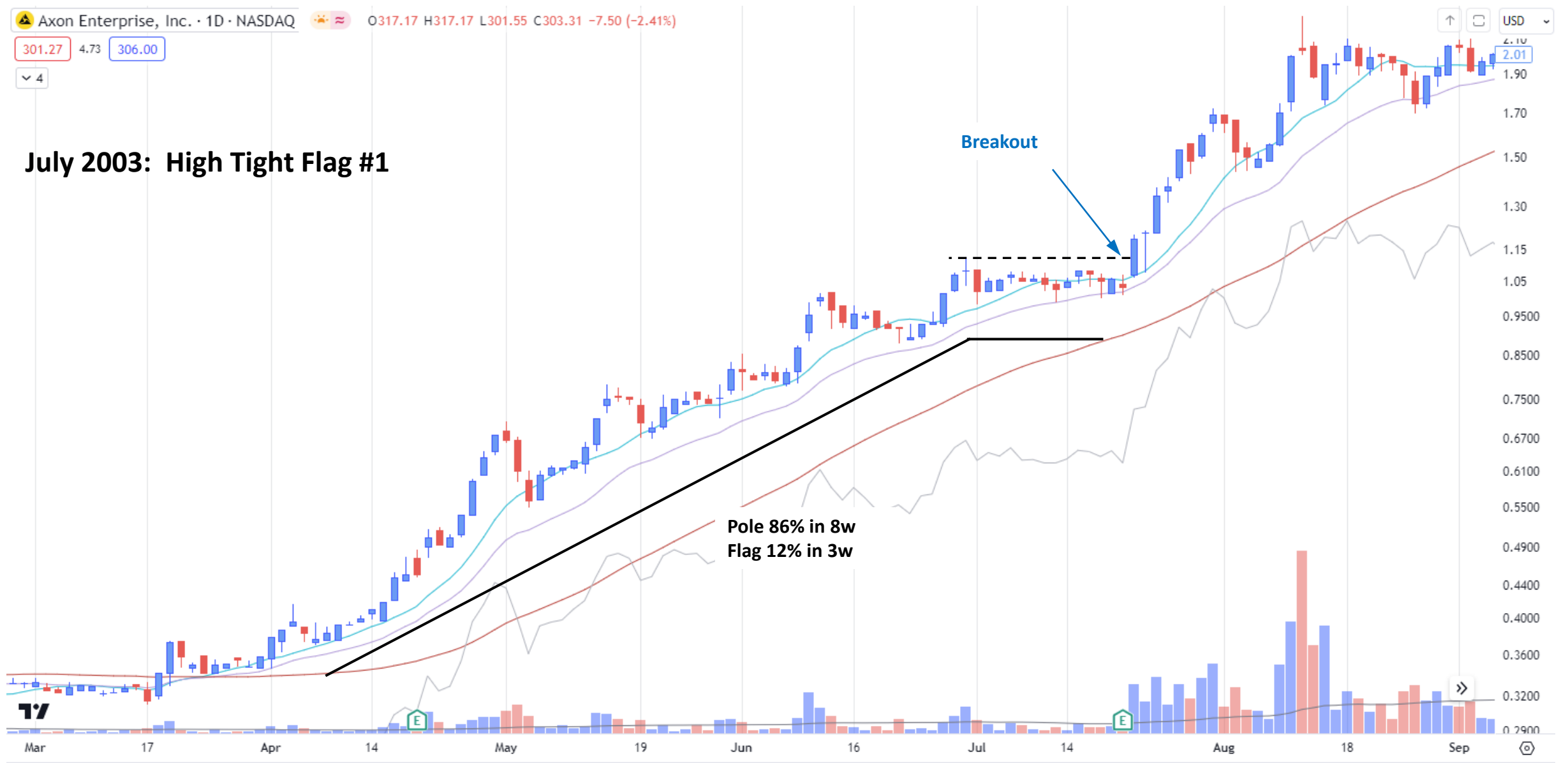

Chart courtesy of Tradingview

Copyright © 2024 Rain King LLC. All Rights Reserved

300.00 7.10 307.10

4

Sept 2003: High Tight Flag #2

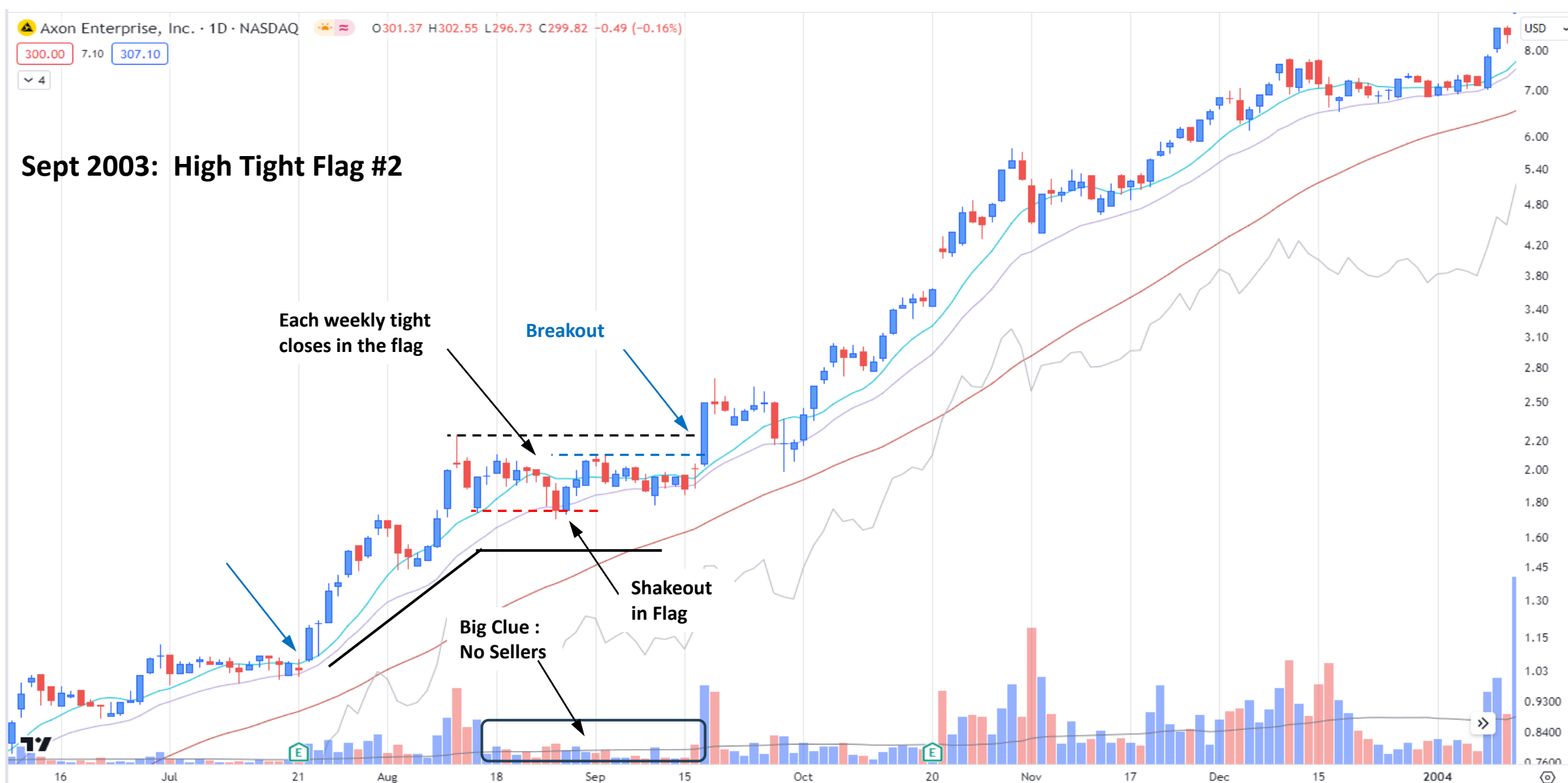

Chart courtesy of Tradingview

Copyright © 2024 Rain King LLC. All Rights Reserved

301.27 4.73 306.00

4

Dec 2003: High Tight Flag #3

Breakout

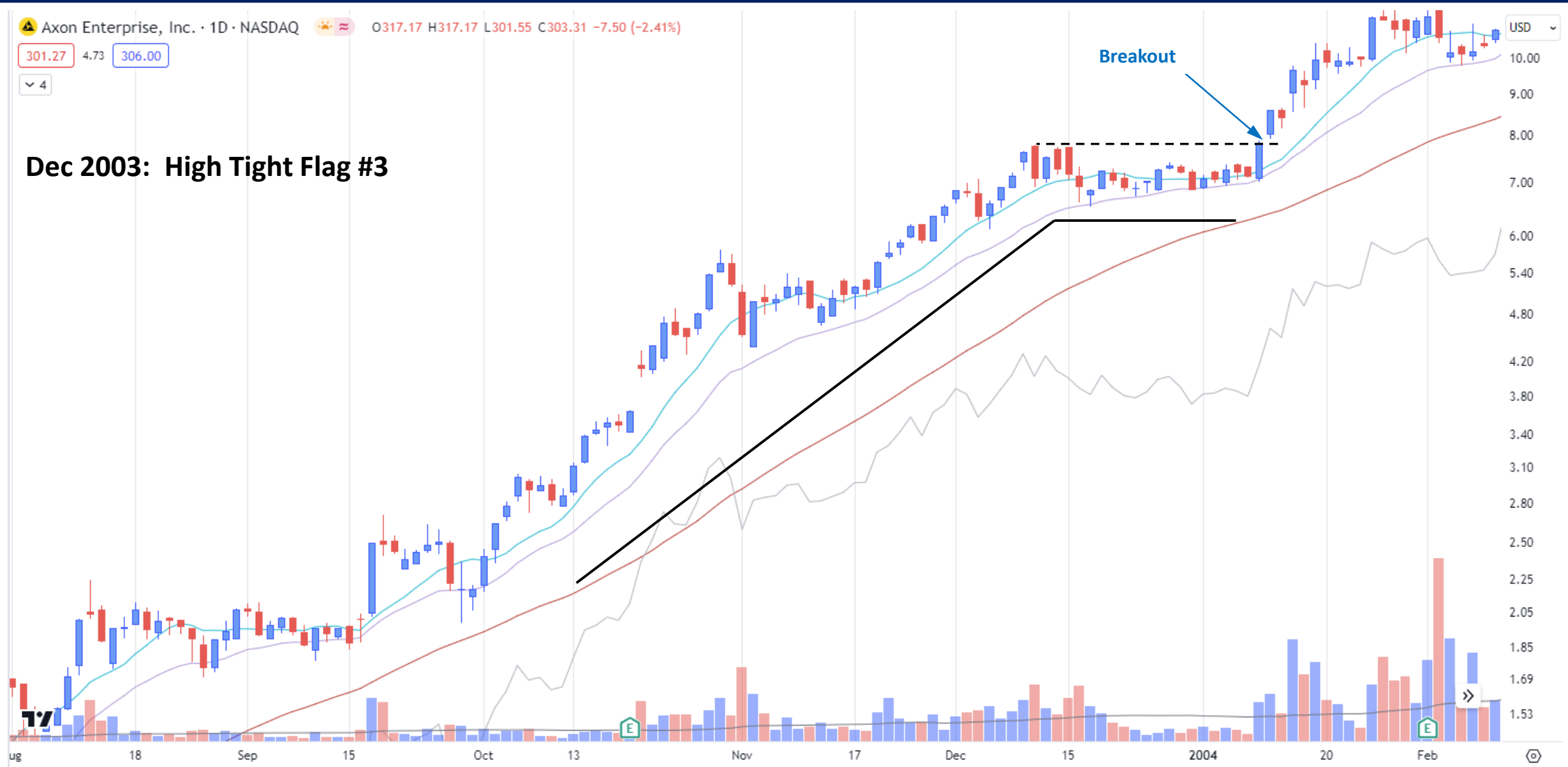

Chart courtesy of Tradingview

Copyright © 2024 Rain King LLC. All Rights Reserved

301.27 4.73 306.00

4

Mar 2004: High Tight Flag #4

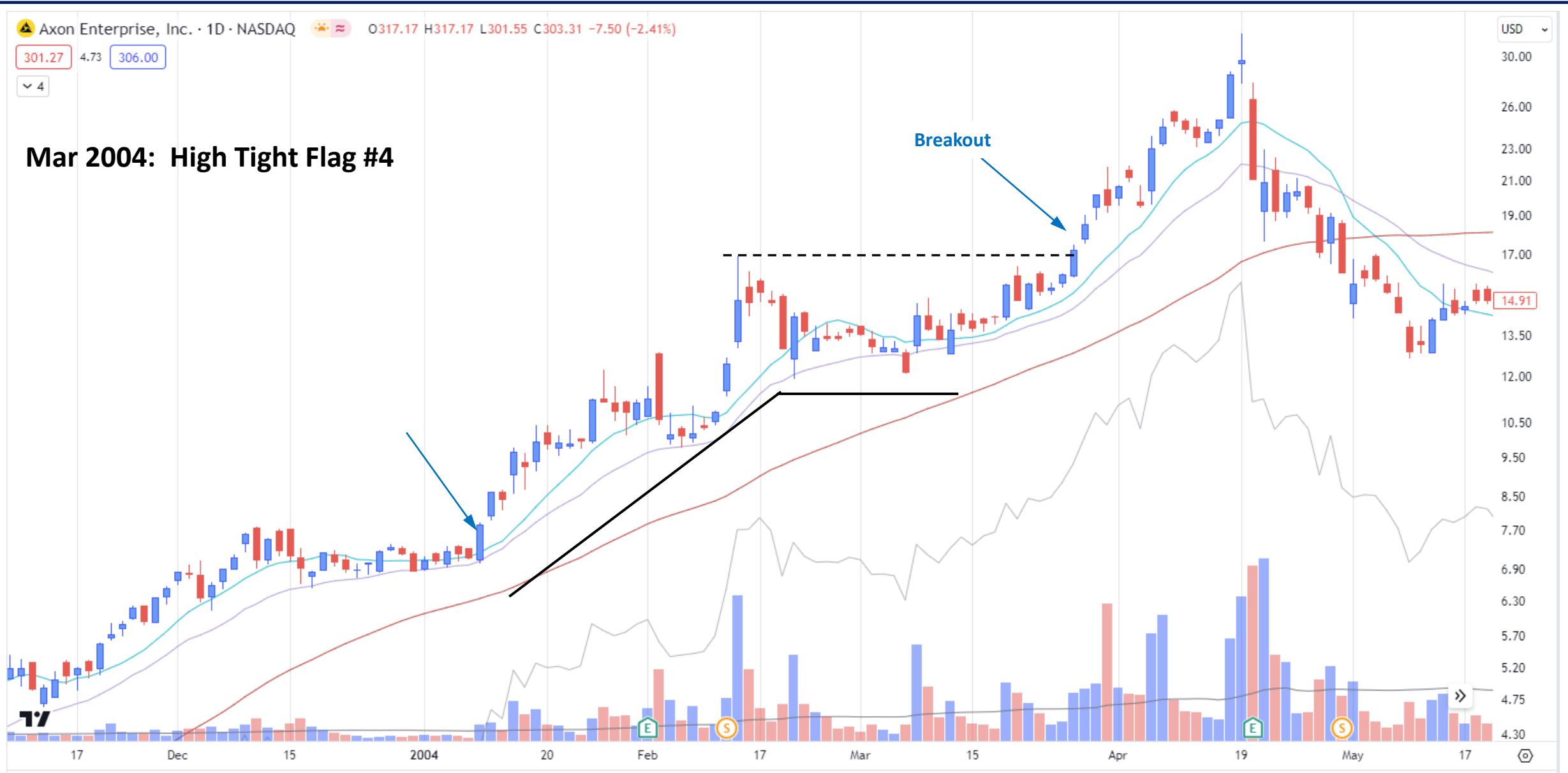

Chart courtesy of Tradingview

Copyright © 2024 Rain King LLC. All Rights Reserved

606.55 0.90 607.45

▼ 4

USD ▼

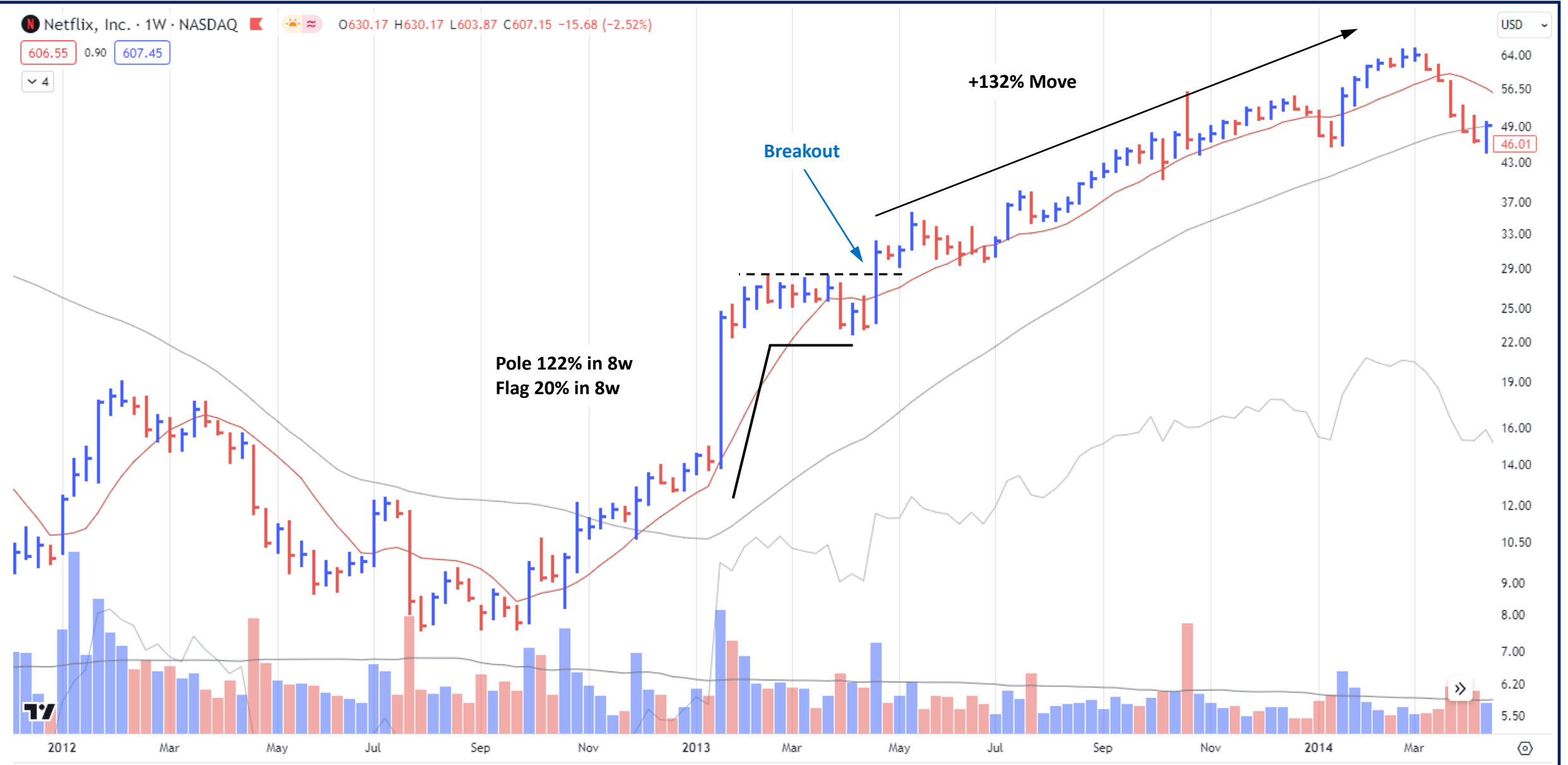

Chart courtesy of Tradingview

Copyright © 2024 Rain King LLC. All Rights Reserved

607.00 0.80 607.80

▼ 4

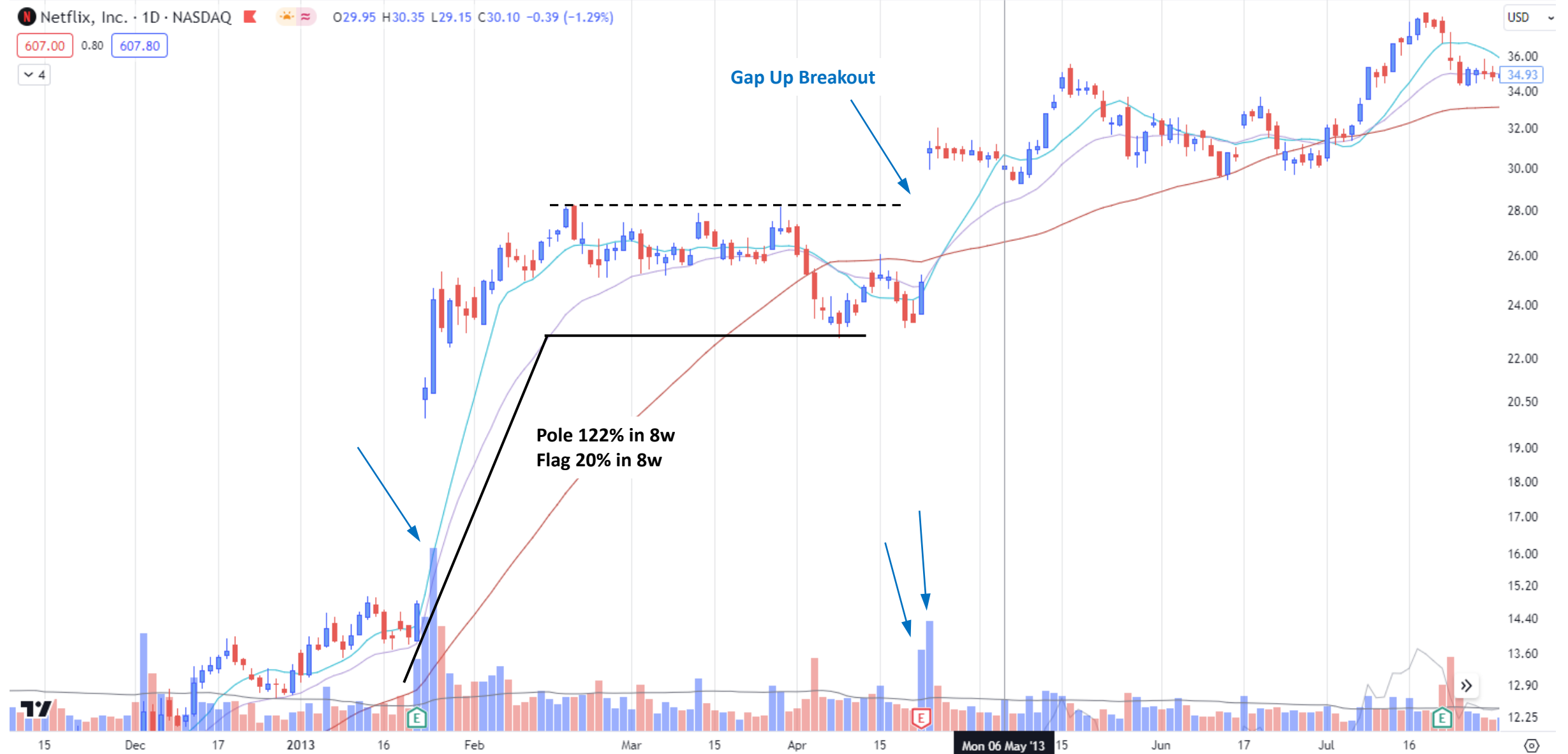

Chart courtesy of Tradingview

Copyright © 2024 Rain King LLC. All Rights Reserved

Tesla, Inc. · 1W · NASDAQ ▲ 🌤️ 📊 O170.24 H170.69 L161.38 C161.48 -9.57 (-5.59%)

158.09 0.08 158.17

▼ 4

USD

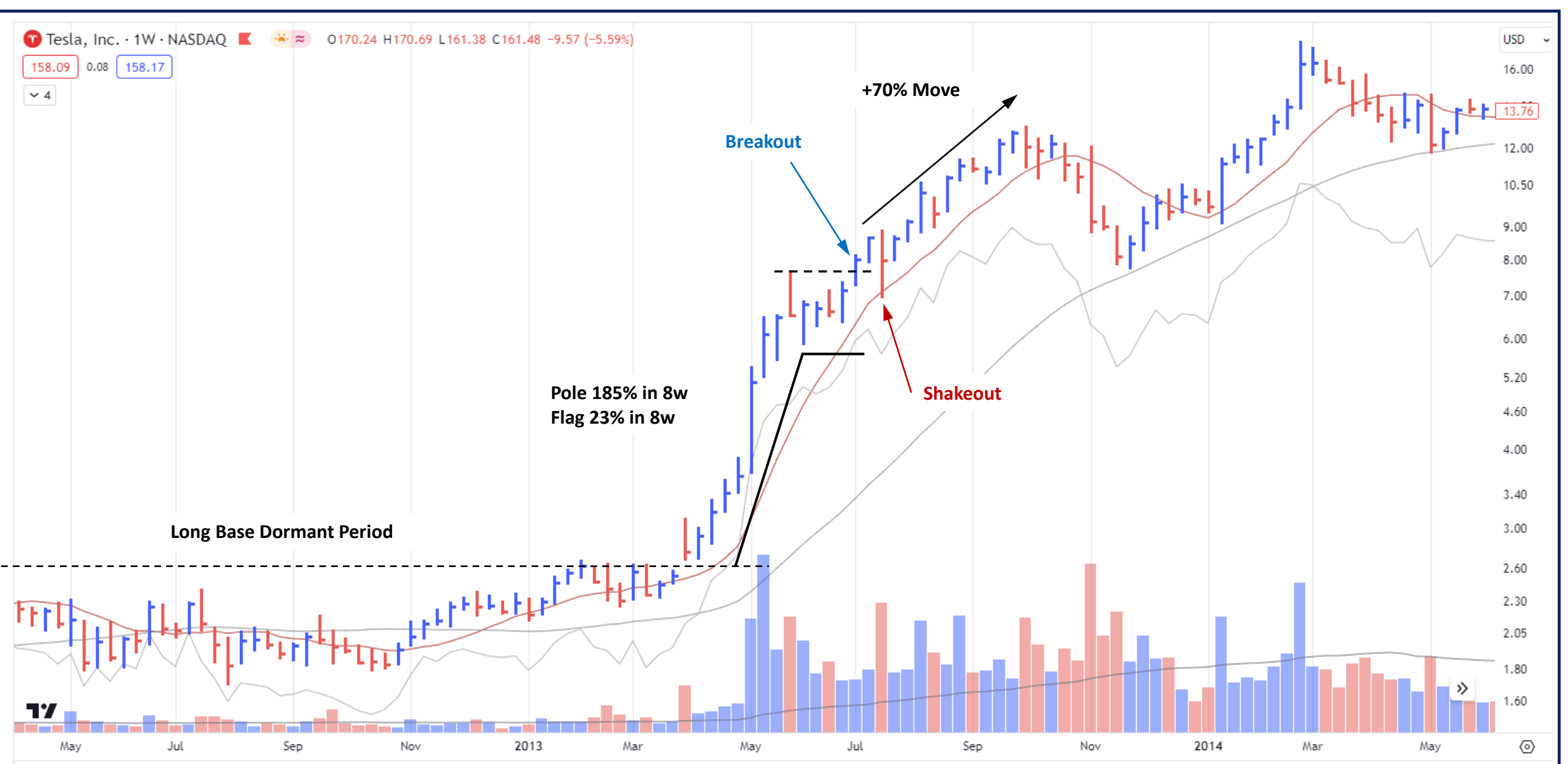

Chart courtesy of Tradingview

Copyright © 2024 Rain King LLC. All Rights Reserved

158.19 0.05 158.24

4

USD

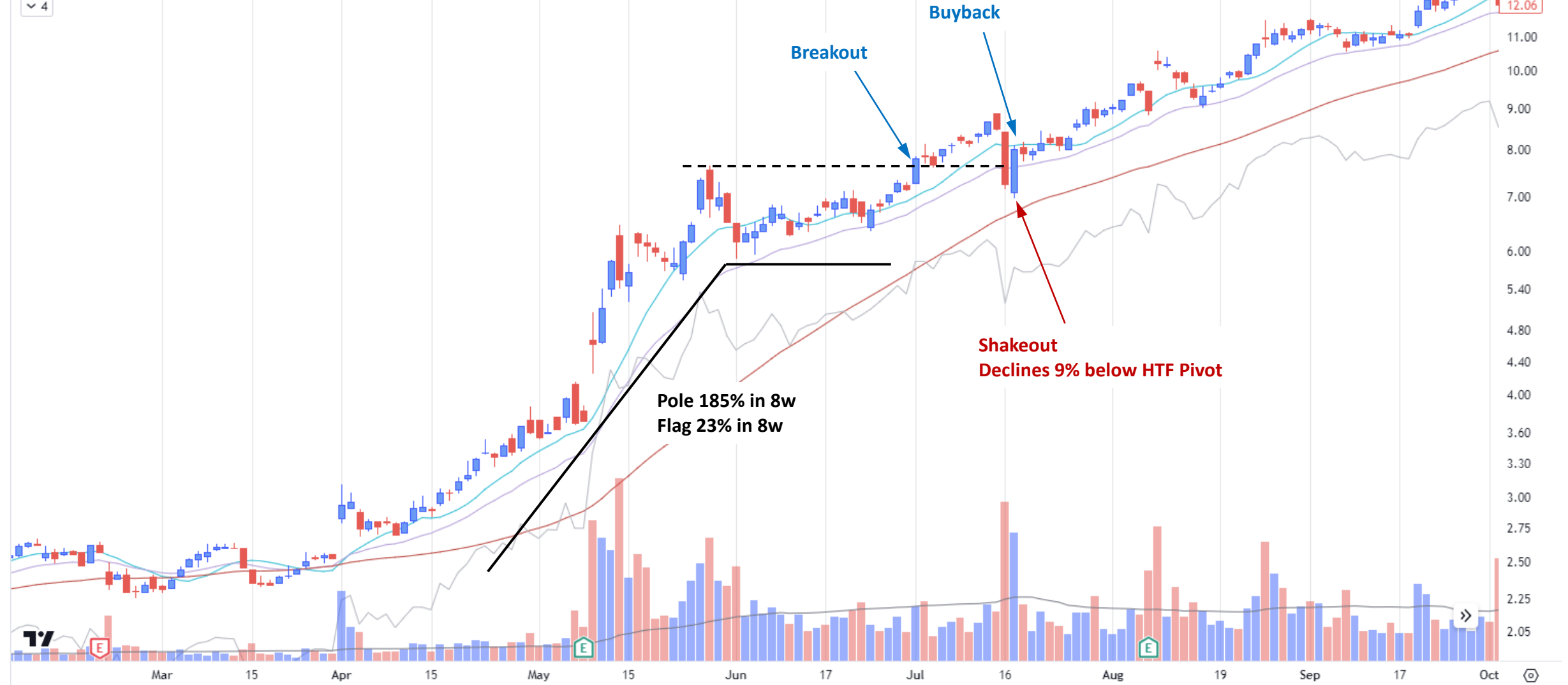

Chart courtesy of Tradingview

Copyright © 2024 Rain King LLC. All Rights Reserved

8.44 0.06 8.50
4



RIOT 8.57 3d 9h

2.48 2.30

Chart courtesy of Tradingview

Copyright © 2024 Rain King LLC. All Rights Reserved

1.01 0.01 1.02
4

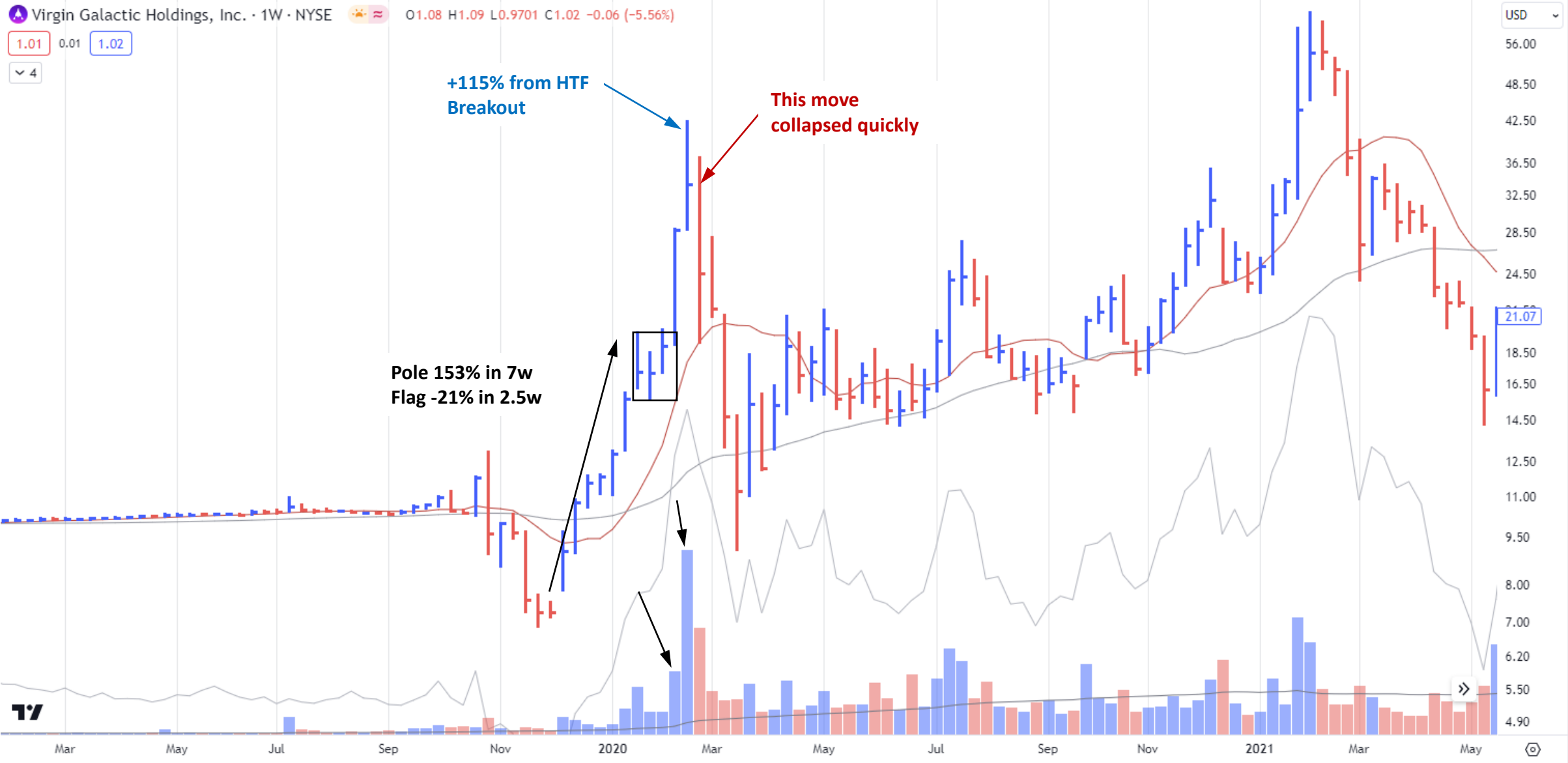

Chart courtesy of Tradingview

Copyright © 2024 Rain King LLC. All Rights Reserved

1.01 0.01 1.02
4

USD



Chart courtesy of Tradingview

Copyright © 2024 Rain King LLC. All Rights Reserved

153.68 0.29 153.97

4

High Tight Flag for an IPO is a special situation
Use the Offering Price for the start of the Pole

+78% Move

Breakout

Pole 34%
Flag -13%

Pole

IPO Priced
\$85/sh



Sep

Nov

2005

Mar

May

Jul

Sep

Nov

2006

Mar

May

Jul

9.47

5.95

5.40

4.80

4.20

3.80

3.40

3.10

2.80

2.55

2.30

2.05

1.87

Chart courtesy of Tradingview

Copyright © 2024 Rain King LLC. All Rights Reserved

153.68 0.51 154.19

4

USD

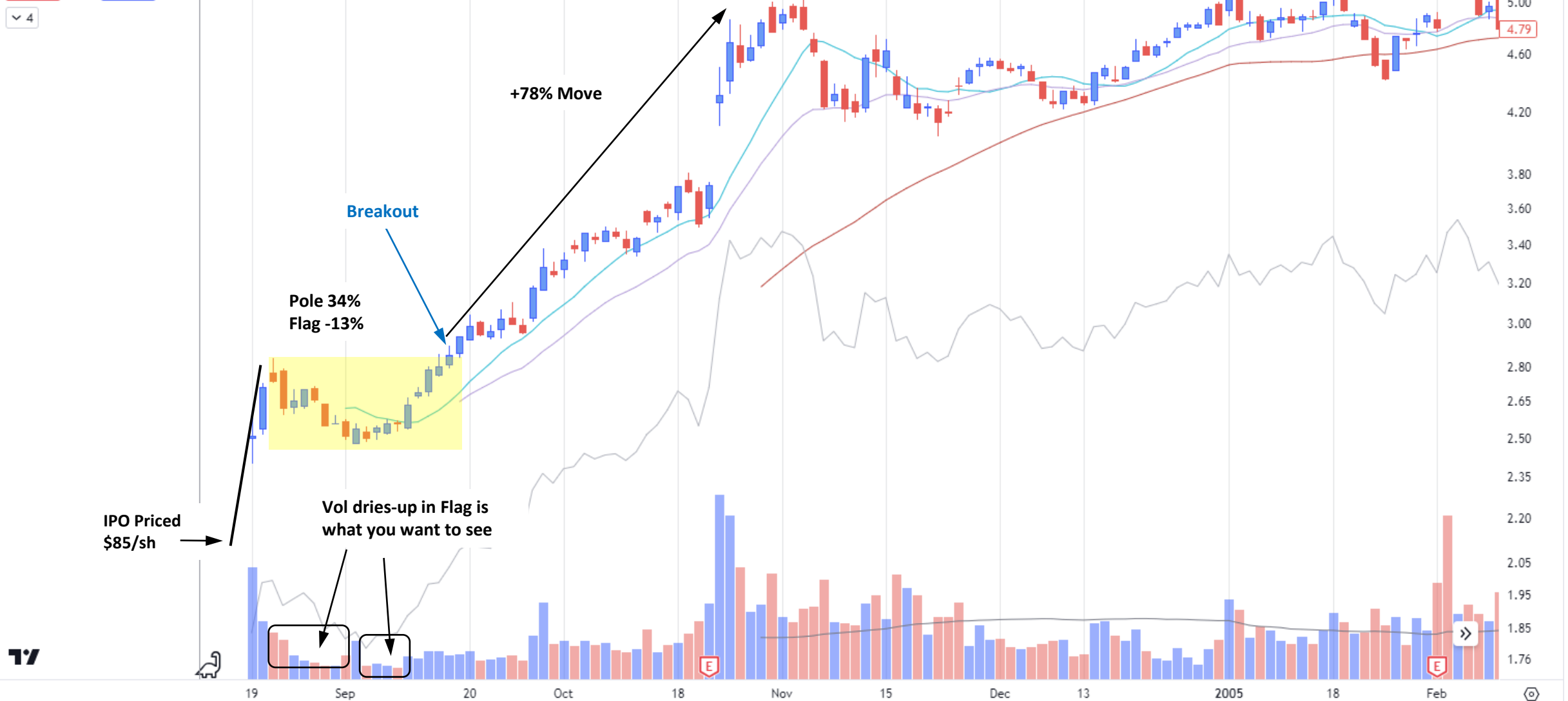

IPO Priced \$85/sh

Pole 34%
Flag -13%

Breakout

+78% Move

Vol dries-up in Flag is what you want to see



Chart courtesy of Tradingview

Copyright © 2024 Rain King LLC. All Rights Reserved

20.05 0.40 20.45

4

USD

340.00

280.00

240.00

200.00

170.00

140.00

120.00

100.00

85.15

72.00

62.00

52.00

44.00

38.00

32.00

27.00

23.00

FVRR 20.11

3d 10h

16.50

14.10

VIAV 1999 and AXON 2003 were Precedents for this stock. Both had two high tight flags in their runs

Many HTF typically will have one false BO

Two false Breakout attempts

Up 6 of 7 wks

Up 9 of 11 wks

Failed BO hold the 10w line

2w Down
2w Up to NH
Sell Rule

Price action gets wild here evidencing distribution

Long Base Dormant Period

Pole 226%
Flag -21%

Chart courtesy of Tradingview

Copyright © 2024 Rain King LLC. All Rights Reserved

20.05 0.40 20.45

4

VIAV 1999 and AXON 2003 were Precedents for this stock. Both had two high tight flags in their runs

Two Fakeouts. False Breakouts

Failed Breakout

Breakout re-tests pivot at 2ema

Pole 119%
Flag -19%

Pole 226%
Flag -21%

RS Line leading

Chart courtesy of Tradingview

Copyright © 2024 Rain King LLC. All Rights Reserved

4.83 0.05 4.88

4

110.00

101.37

95.00

83.00

71.00

59.00

51.50

49.54

43.50

37.50

31.50

27.50

23.50

20.50

17.50

15.00

13.00

11.00

9.60

8.40

7.30

6.40

>>

<<

140% Move

Breakout

Pole 8w 196%
Flag 3w -21%

Stopped out -7%

Long Base Dormant Period



Mar

May

Mon 16 Jun '14

Sep

Nov

2015

Mar

May

Jul

Sep

Nov

2016

Mar

May

Jul

Chart courtesy of Tradingview

Copyright © 2024 Rain King LLC. All Rights Reserved

4.83 0.08 4.91

4

USD

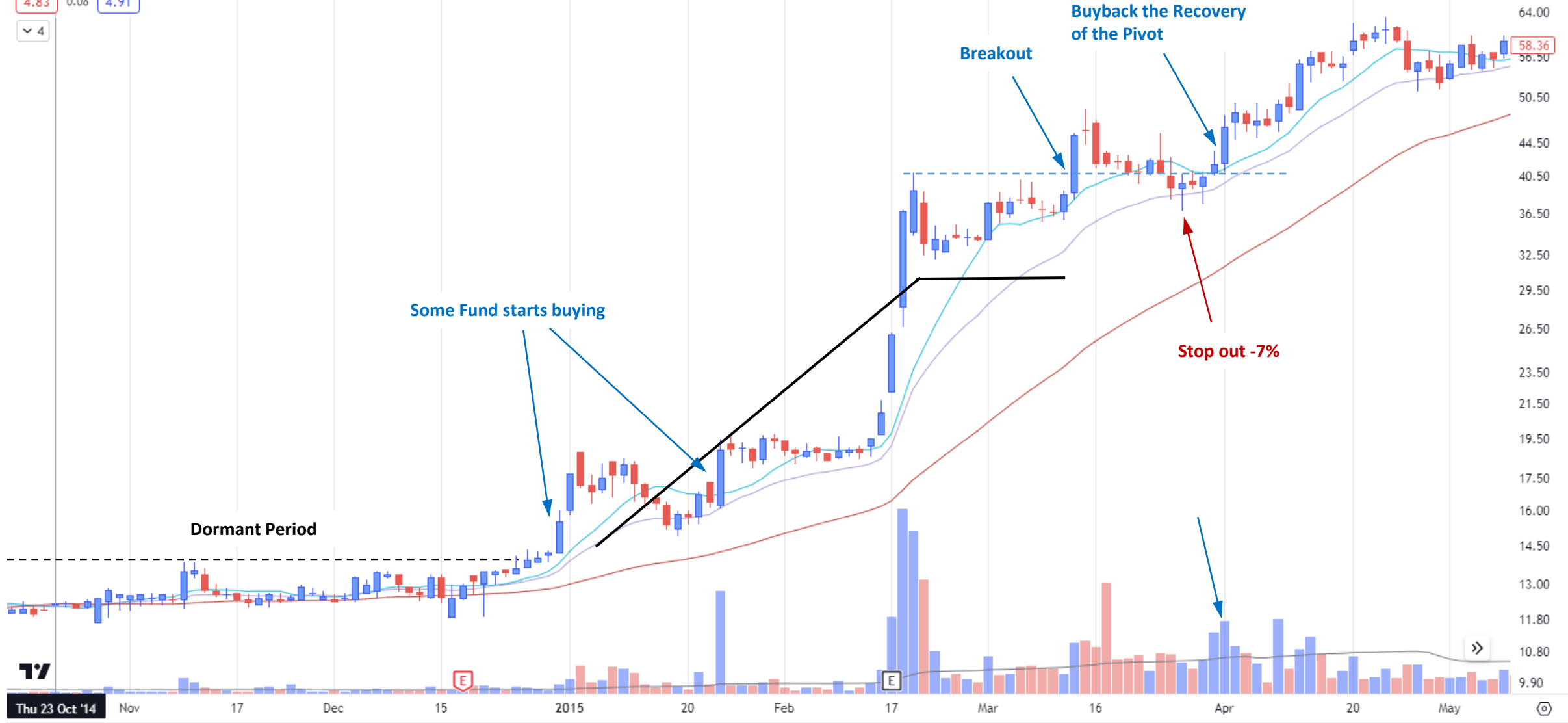

Chart courtesy of Tradingview

Copyright © 2024 Rain King LLC. All Rights Reserved

This page intentionally blank

Data & Charts: HTF with Volume Dry Up

MODEL BOOK: High Tight Flags: (36) Volume Dry Up in the Flag

Study Period: 1915 - 2020

High Tight Flag Study Definition: Pole +100% Min. Gain in 8 weeks or less, Flag -25% max in 3 - 5 weeks

Research conducted by Logan Moss, IBD Houston Meetup

Summary and Graphics compilation by John S. Pocarobba IBD Boston Meetup

Ticker	Symbol	Year	Length of Pole (Weeks)	Length of Flag (Days)	Pole Low	Pole High	Magnitude of Pole	Flag High	Flag Low	Depth of Flag	Weekly Vol Dry Up in Flag?	Price at Pivot	Price at Top	Move from Pivot	Overhead Supply	Lifetime High	Existing Uptrend	1st Stage Pattern	Close 12 Wks. Prior	Close Week Before B/O	% Change over Prior 12 Weeks
Bethlehem Steel	BS	1915	5	25	\$ 55.00	\$ 160.00	191%	\$ 160.00	\$ 130.00	-19%	Y	\$ 145.00	\$600.00	314%	N	Y	N	Y	\$ 55.00	\$ 135.00	145%
American Chain & Cable	-	1935	8	20	\$ 12.00	\$ 22.00	83%	\$ 22.00	\$ 19.00	-14%	Y	\$ 22.00	\$100.00	355%	N	Y	Y	Y	\$ 14.00	\$ 20.00	43%
EL Bruce	-	1958	4	20	\$ 22.00	\$ 50.00	127%	\$ 50.00	\$ 43.00	-14%	Y	\$ 53.00			N	Y	N	Y	\$ 19.00	\$ 50.00	163%
Zenith	ZNT	1958	2	35	\$ 32.00	\$ 45.00	41%	\$ 45.00	\$ 39.00	-13%	Y+	\$ 45.00	\$120.00	167%	N	Y	Y	N	\$ 32.00	\$ 44.00	38%
Universal Controls	-	1958	1	20	\$ 23.00	\$ 31.00	35%	\$ 30.00	\$ 28.00	-7%	Y+	\$ 31.00	\$100.00	223%	N	Y	Y	N	\$ 20.00	\$ 31.00	55%
Certain-teed	CTN	1960	5	15	\$ 14.00	\$ 28.00	100%	\$ 28.00	\$ 25.00	-11%	Y	\$ 28.00	\$ 60.00	114%	N	Y	N	Y	\$ 13.00	\$ 26.00	100%
Rollins	ROL	1964	7	19	\$ 16.00	\$ 41.00	156%	\$ 41.00	\$ 37.00	-10%	Y	\$ 41.00	\$150.00	266%	N	Y	N	Y	\$ 5.50	\$ 13.50	145%
Simmonds	-	1965	7	15	\$ 6.50	\$ 13.00	100%	\$ 13.00	\$ 11.00	-15%	Y	\$ 13.00	\$ 65.00	400%	N	Y	Y	N	\$ 7.00	\$ 11.50	64%
Loews Corp	L	1967	8	18	\$ 28.38	\$ 49.00	73%	\$ 49.63	\$ 42.50	-14%	Y+	\$ 6.53	\$ 61.50	842%	N	Y	N	Y	\$ 28.13	\$ 44.50	58%
Skyline Corp	SKY	1967	8	22	\$ 18.75	\$ 36.38	94%	\$ 36.38	\$ 33.00	-9%	Y	\$ 4.04	\$ 32.58	706%	N	Y	Y	N	\$ 20.13	\$ 35.00	74%
Adam Millis Corp	-	1967	7	26	\$ 21.63	\$ 35.38	64%	\$ 35.35	\$ 27.75	-21%	Y+	\$ 36.63	\$ 87.25	138%	N	Y	Y	Y	\$ 25.00	\$ 35.00	40%
Resorts Intl.	-	1978	4	40	\$ 34.00	\$ 96.00	182%	\$ 96.00	\$ 65.00	-32%	Y+	\$ 90.00	\$198.00	120%	N	Y	Y	N	\$ 34.00	\$ 95.00	179%
Emulex	ELX	1982	6	7	\$ 18.00	\$ 35.00	94%	\$ 38.00	\$ 32.00	-16%	Y	\$ 35.00	\$111.00	217%	N	Y	Y	N	\$ 24.00	\$ 35.00	46%
Best Buy #1	BBY	1997	6	19	\$ 12.50	\$ 25.63	105%	\$ 25.63	\$ 21.19	-17%	Y	\$ 25.13	\$322.00	1181%	Y	N	Y	Y	\$ 13.81	\$ 24.19	75%
Qualcomm #1	QCOM	1999	8	22	\$ 40.13	\$ 119.75	198%	\$ 119.75	\$ 86.06	-28%	Y+	\$ 112.19	\$800.00	613%	N	Y	N	N	\$ 55.78	\$ 108.75	95%
Qualcomm #2	QCOM	1999	3	19	\$ 219.25	\$ 406.13	85%	\$ 406.13	\$ 328.00	-19%	Y+	\$ 407.50	\$800.00	96%	N	Y	Y	N	\$ 189.50	\$ 391.50	107%
JDS Uniphase (Viavi)	JDSU	1999	8	25	\$ 77.66	\$ 120.88	56%	\$ 120.88	\$ 105.25	-13%	Y	\$ 30.22	\$153.42	408%	N	Y	Y	N	\$ 21.53	\$ 28.81	34%
Four Kids Entertainment	KDE	1999	7	15	\$ 14.00	\$ 37.00	164%	\$ 37.00	\$ 28.00	-24%	Y+	\$ 37.00	\$ 92.00	149%	N	Y	Y	N	\$ 14.00	\$ 29.00	107%
Taser (Axon) #1	TASR	2003	8	14	\$ 7.27	\$ 13.50	86%	\$ 13.50	\$ 11.85	-12%	Y	\$ 13.60	\$384.90	2730%	Y	N	N	Y	\$ 7.32	\$ 12.69	73%
Taser (Axon) #2	TASR	2003	4	24	\$ 12.11	\$ 26.97	123%	\$ 26.97	\$ 20.41	-24%	Y	\$ 25.25	\$384.90	1424%	N	Y	Y	N	\$ 12.86	\$ 23.45	82%
Google	GOOG	2004	1	16	\$ 85.00	\$ 113.48	34%	\$ 113.48	\$ 98.94	-13%	Y	\$ 113.48	\$216.80	91%	N	N	N	Y		\$ 105.33	
NutriSystems	NTRI	2005	8	25	\$ 2.90	\$ 7.00	141%	\$ 7.00	\$ 4.60	-34%	Y	\$ 6.50	\$ 76.33	1074%	N	N	N	Y	\$ 3.30	\$ 6.25	89%

Data Table Continued

MODEL BOOK: High Tight Flags: (36) Volume Dry Up in the Flag

Study Period: 1915 - 2020

High Tight Flag Study Definition: Pole +100% Min. Gain in 8 weeks or less, Flag -25% max in 3 - 5 weeks

Research conducted by Logan Moss, IBD Houston Meetup

Summary and Graphics compilation by John S. Pocarobba IBD Boston Meetup

Denotes the HFT BO run is still going
 Maximum
 Minimum
 Y+ Denotes Extreme Vol Dry up

Ticker	Symbol	Year	Length of Pole (Weeks)	Length of Flag (Days)	Pole Low	Pole High	Magnitude of Pole	Flag High	Flag Low	Depth of Flag	Weekly Vol Dry Up in Flag?	Price at Pivot	Price at Top	Move from Pivot	Overhead Supply	Lifetime High	Existing Uptrend	1st Stage Pattern	Close 12 Wks. Prior	Close Week Before B/O	% Change over Prior 12 Weeks
NutriSystems	NTRI	2005	8	25	\$ 2.90	\$ 7.00	141%	\$ 7.00	\$ 4.60	-34%	Y	\$ 6.50	\$ 76.33	1074%	N	N	N	Y	\$ 3.30	\$ 6.25	89%
Cleanwater Paper	CLW	2009	8	28	\$ 9.66	\$ 27.14	181%	\$ 27.25	\$ 24.13	-11%	Y	\$ 27.25	\$ 85.22	213%	N	Y	N	Y	\$ 11.96	\$ 26.41	121%
Arena Pharmaceut.	ARNA	2012	1	18	\$ 2.63	\$ 7.02	167%	\$ 7.01	\$ 5.44	-22%	Y+	\$ 6.74	\$ 13.50	100%	Y	N	N	Y	\$ 2.41	\$ 6.62	175%
Netflix	NFLX	2013	8	43	\$ 89.01	\$ 197.62	122%	\$ 197.62	\$ 159.00	-20%	Y	\$ 197.62	\$ 458.00	132%	Y	N	Y	Y	\$ 164.80	\$ 163.37	-1%
Resolute Energy	REN	2016	1	15	\$ 2.76	\$ 8.30	201%	\$ 8.30	\$ 6.00	-28%	Y	\$ 8.00	\$ 50.00	525%	Y	N	N	Y	\$ 2.70	\$ 7.00	159%
Fanhua Inc	FANH	2017	8	15	\$ 8.61	\$ 15.97	85%	\$ 15.97	\$ 14.43	-10%	Y	\$ 15.97	\$ 33.76	111%	N	N	N	Y	\$ 8.52	\$ 15.18	78%
Advanced Micro Dev	AMD	2018	9	26	\$ 9.56	\$ 17.34	81%	\$ 17.34	\$ 14.54	-16%	Y+	\$ 17.00	\$ 34.14	101%	N	Y	N	Y	\$ 11.28	\$ 16.41	45%
Shotspotter Inc	SSTI	2018	8	33	\$ 16.01	\$ 33.19	107%	\$ 33.19	\$ 26.50	-20%	Y+	\$ 32.41	\$ 66.14	104%	N	Y	Y	N	\$ 23.59	\$ 29.13	23%
Tesla #1	TSLA	2019	8	17	\$ 224.28	\$ 361.20	61%	\$ 361.20	\$ 327.10	-9%	Y	\$ 361.20	\$ 968.99	168%	N	Y	N	Y	\$ 242.13	\$ 358.39	48%
Sea Limited	SE	2019	8	24	\$ 11.92	\$ 25.14	111%	\$ 25.00	\$ 21.83	-13%	Y	\$ 25.10	\$ 50.00	99%	N	Y	N	Y	\$ 15.33	\$ 22.97	50%
GSX Technologies	GSX	2020	9	15	\$ 27.06	\$ 92.00	240%	\$ 92.00	\$ 72.85	-21%	Y+	\$ 92.00	\$ 141.78	54%	N	Y	Y	N	\$ 42.17	\$ 43.04	2%
Fiverr Int'l #1	FVRR	2020	6	15	\$ 22.52	\$ 73.50	226%	\$ 73.50	\$ 57.75	-21%	Y	\$ 73.50	\$ 126.33	72%	N	Y	N	Y	\$ 25.99	\$ 31.99	23%
Fiverr Int'l #2	FVRR	2020	7	25	\$ 57.75	\$ 126.33	119%	\$ 126.33	\$ 102.42	-19%	Y	\$ 126.33			N	Y	Y	N	\$ 60.08	\$ 111.28	85%
Inari Medical	NARI	2020	4	23	\$ 19.00	\$ 54.86	189%	\$ 54.86	\$ 44.59	-19%	Y+	\$ 54.86			N	Y	N	Y	\$ 19.00	\$ 53.20	180%
Tesla #2	TSLA	2020	7	25	\$ 869.82	\$ 1,794.99	106%	\$ 1,794.99	\$ 1,365.00	-24%	Y	\$ 1,794.99			N	Y	Y	Y	\$ 546.62	\$ 835.00	53%
Model Book Stats		Maximum	9	43	\$ 869.82	\$ 1,794.99	240%	\$ 1,794.99	\$ 1,365.00	-34%		\$ 1,794.99	\$ 800.00	273%							180%
		Average	6.03	21.75	\$ 59.52	\$ 120.74	120%	\$ 120.81	\$ 96.61	-18%		\$ 115.39	\$ 216.99	416%							82%
		Minimum	1	7	\$ 2.63	\$ 7.00	34%	\$ 7.00	\$ 4.60	-7%		\$ 4.04	\$ 13.50	54%							-1%

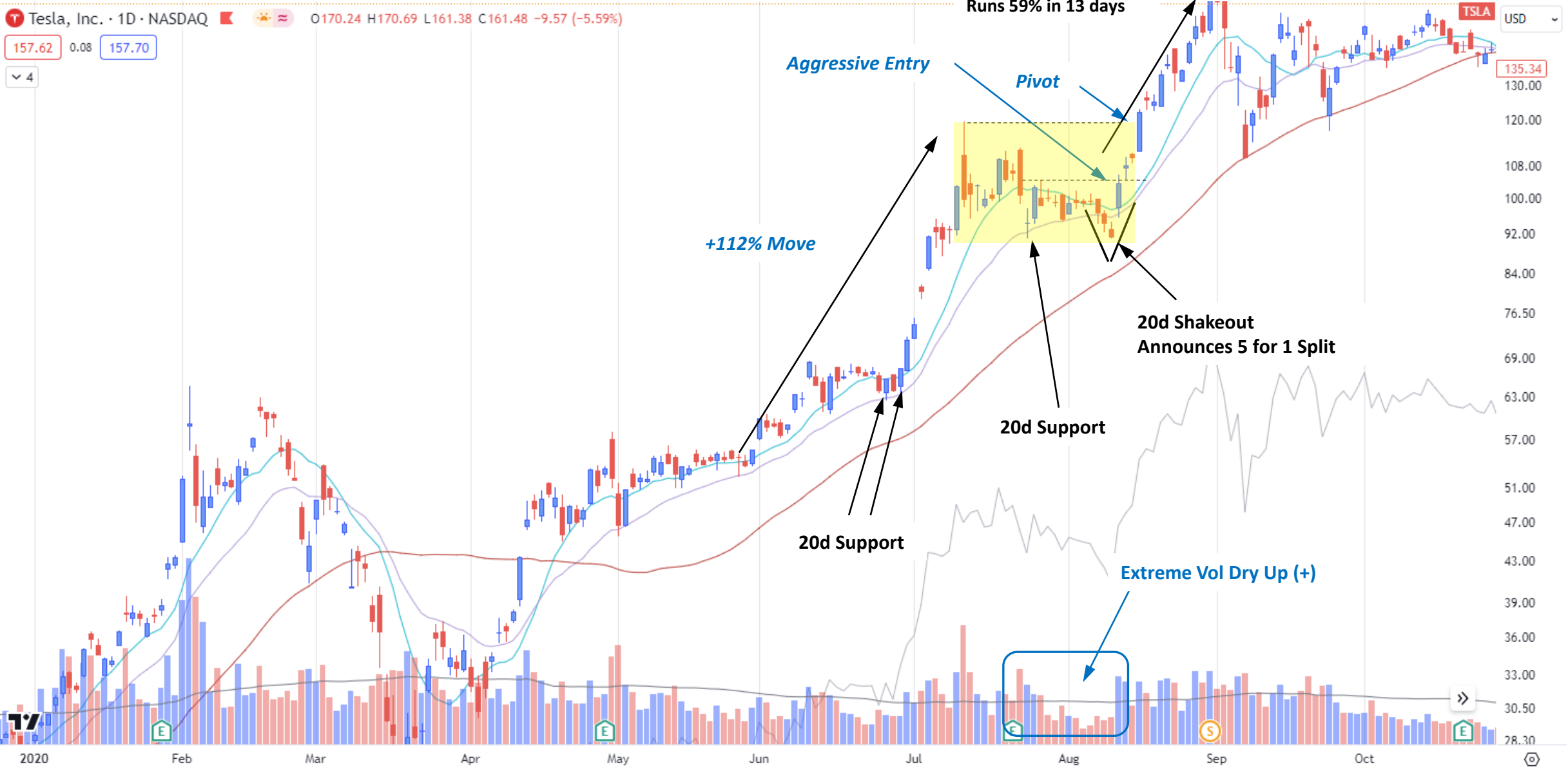

Chart courtesy of Tradingview

Copyright © 2024 Rain King LLC. All Rights Reserved

51.32 0.36 51.68

4

USD
72.00
64.00
56.50
49.00
43.00
39.00
35.00
31.00
28.00
25.00
22.00
19.00
17.00
15.00
13.50
12.00
10.80
9.80
8.80

SE 52.72
3d 10h

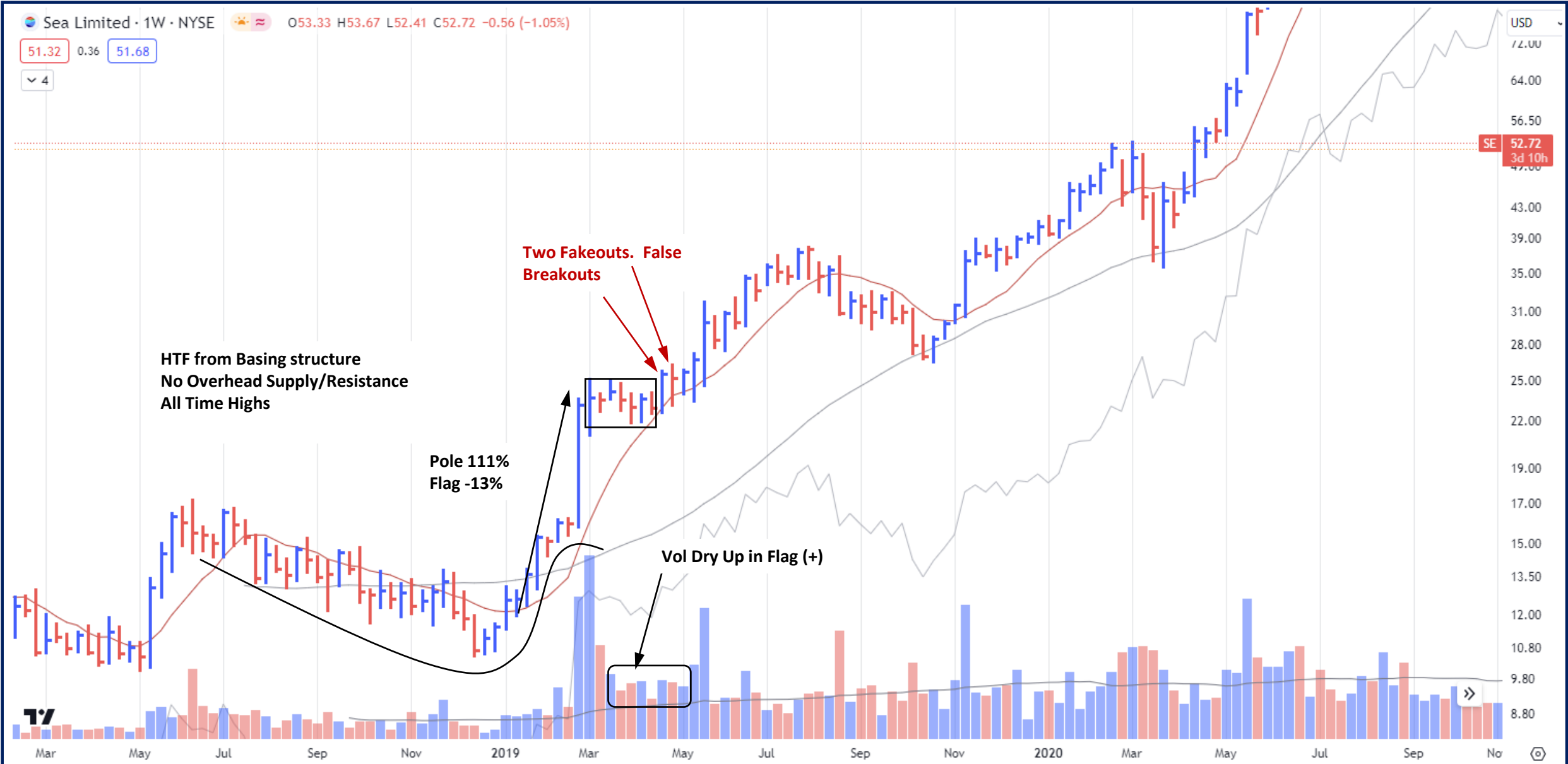

HTF from Basing structure
No Overhead Supply/Resistance
All Time Highs

Pole 111%
Flag -13%

Vol Dry Up in Flag (+)

Two Fakeouts. False
Breakouts

Chart courtesy of Tradingview

Copyright © 2024 Rain King LLC. All Rights Reserved

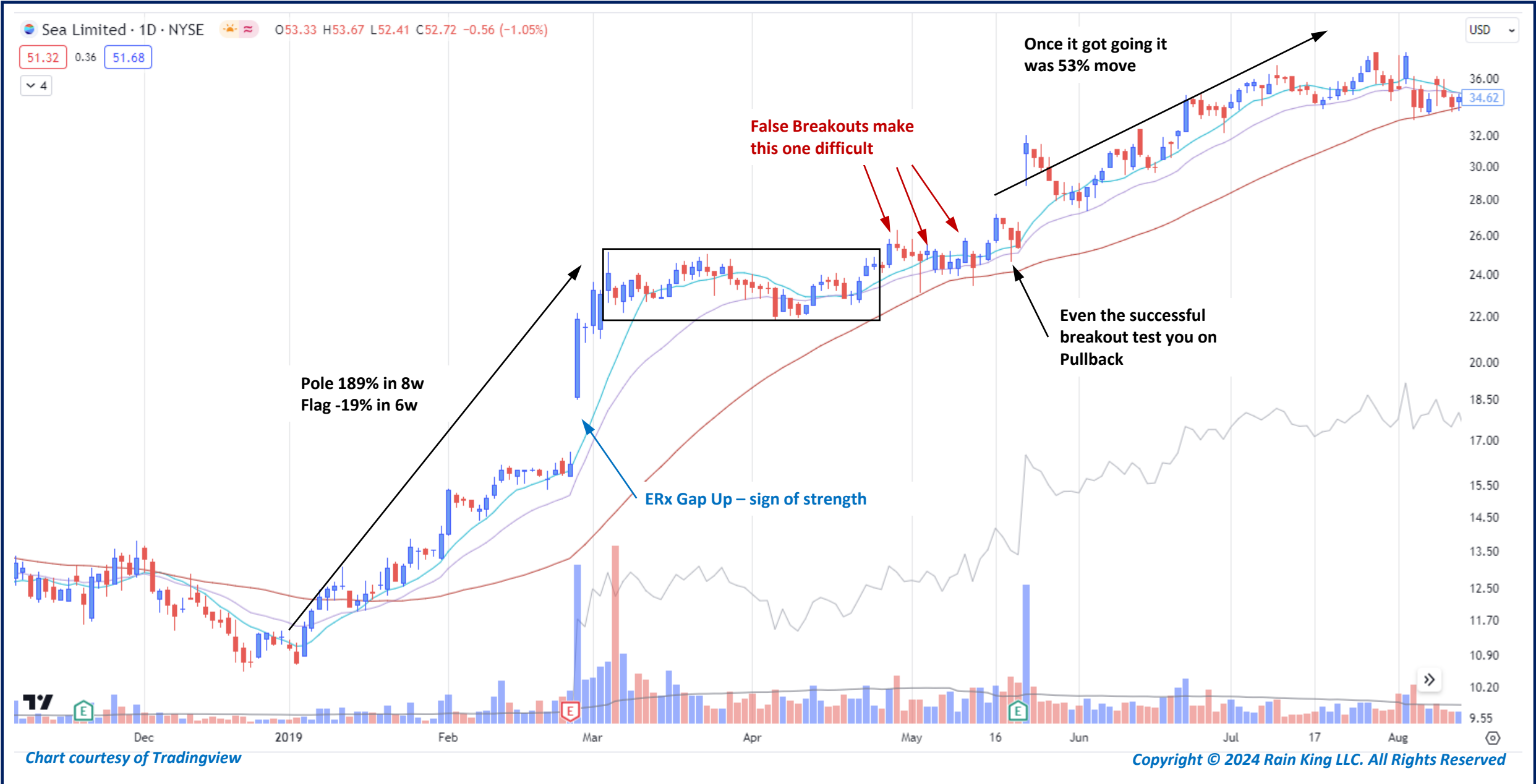

8.00 1.00 9.00
4

USD

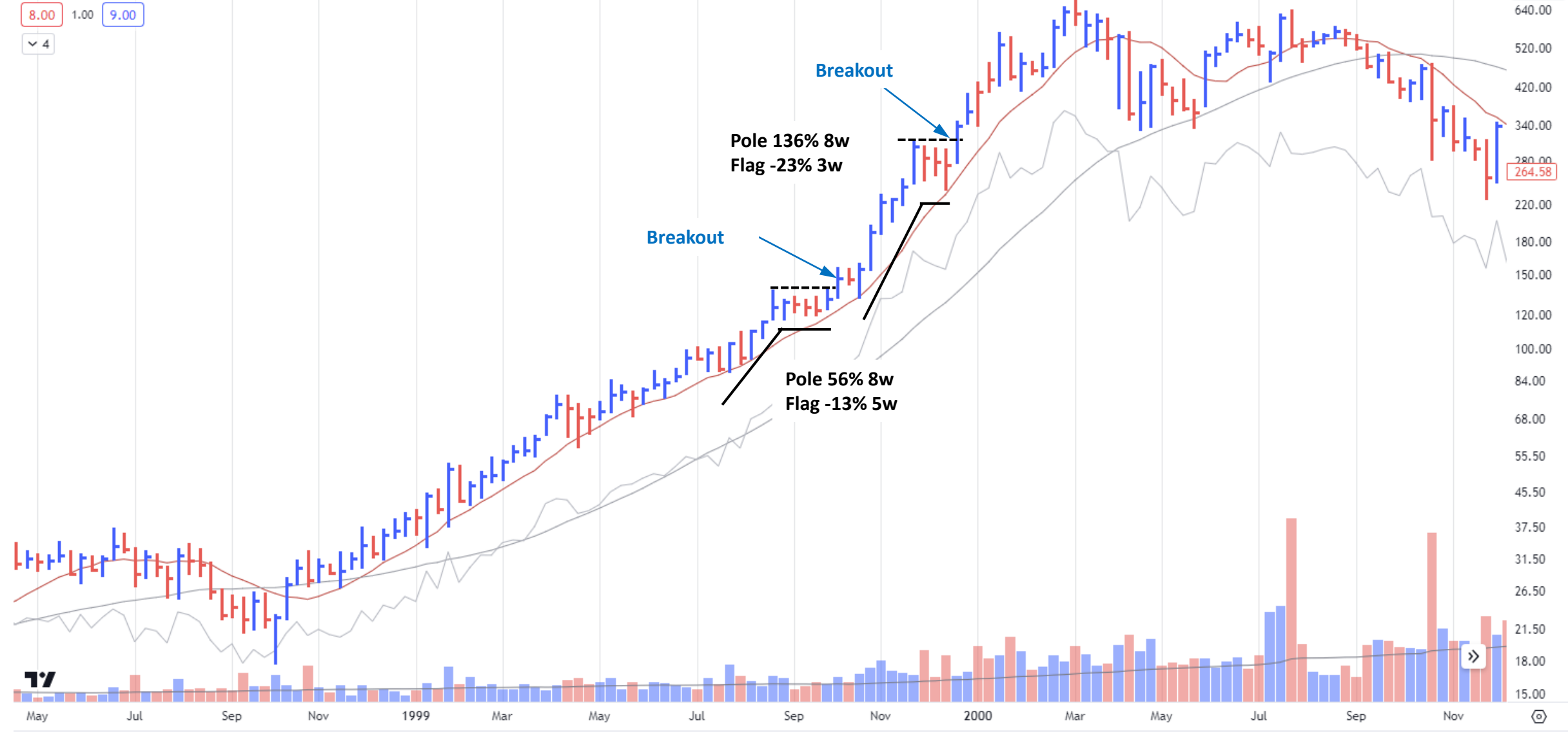

Chart courtesy of Tradingview

Copyright © 2024 Rain King LLC. All Rights Reserved

3.60 0.11 3.71

4

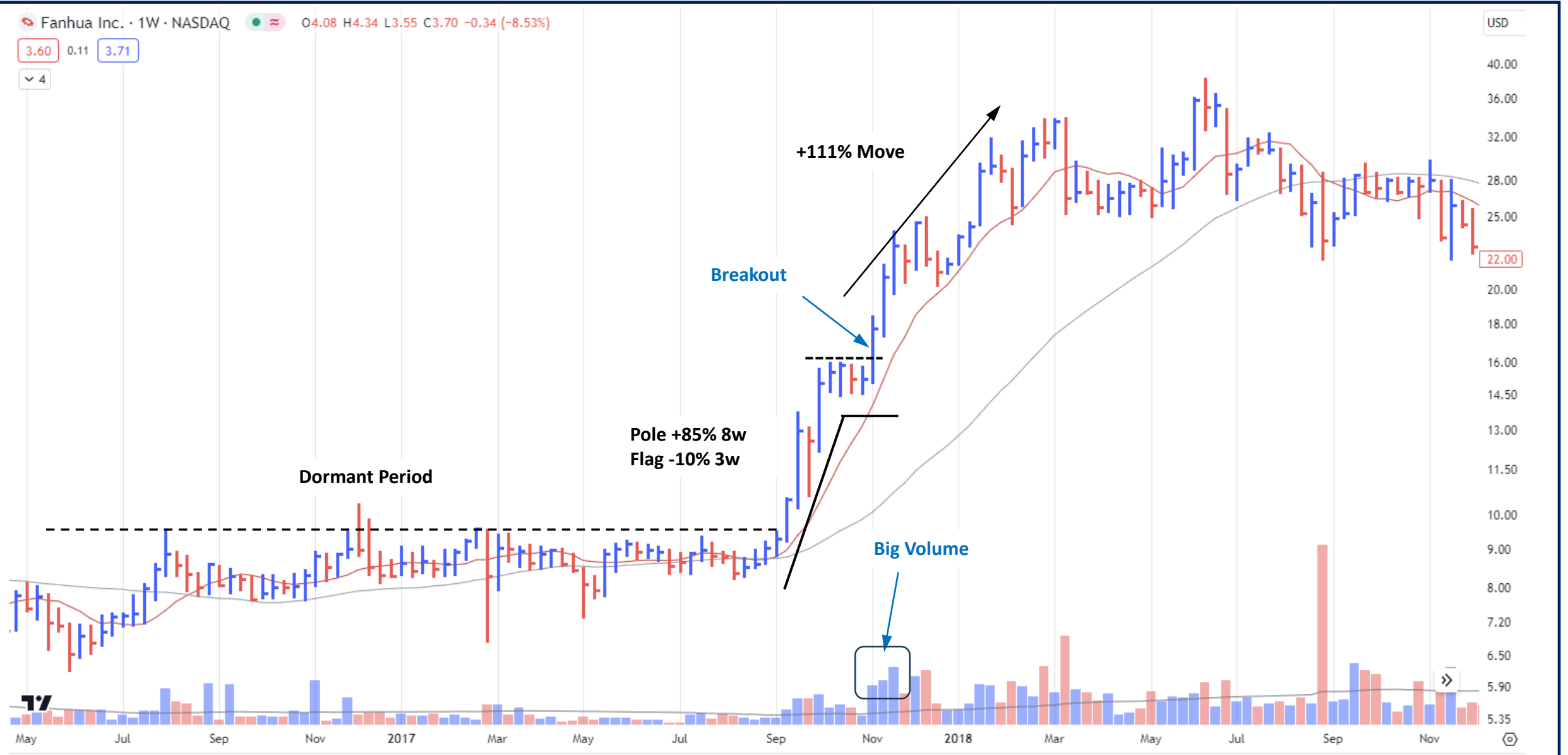

Chart courtesy of Tradingview

Copyright © 2024 Rain King LLC. All Rights Reserved

Fanhua Inc. · 1D · NASDAQ ≈ O3.70 H4.13 L3.55 C3.60 -0.10 (-2.70%)

3.56 0.15 3.71

4

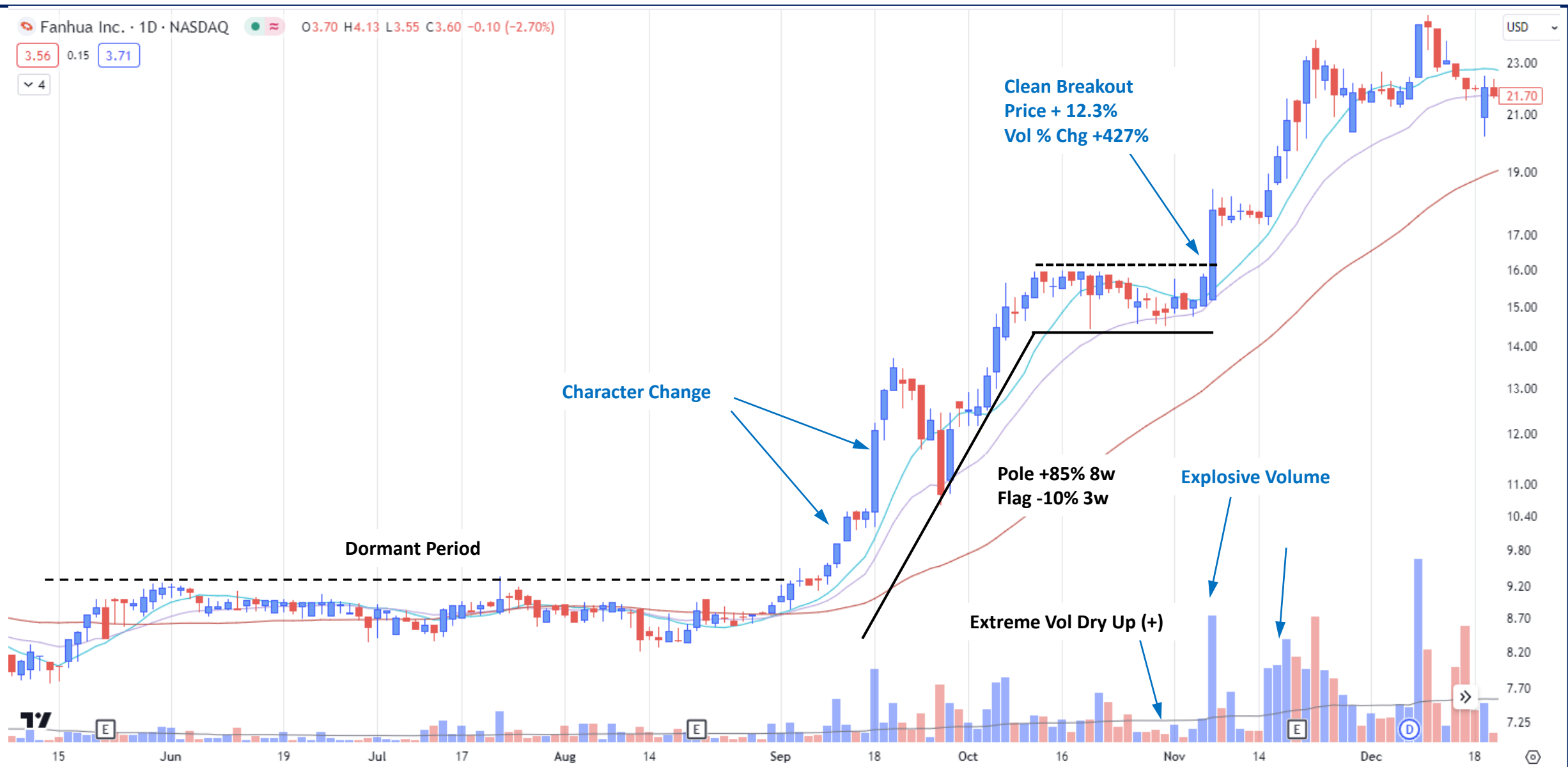

Chart courtesy of Tradingview

Copyright © 2024 Rain King LLC. All Rights Reserved

40.02 0.09 40.11

USD

4

Breakout
Price +4%
Vol was 'ok'

+86% Move

Pole +181% 8w
Flag -11% 5w

CLW 40.03
3d 3h
33.50
30.95



2009 Mar May Jul Sep Nov 2010 Mar May Jul Sep Nov 2011 Mar May

Chart courtesy of Tradingview

Copyright © 2024 Rain King LLC. All Rights Reserved

40.02 0.09 40.11
v 4

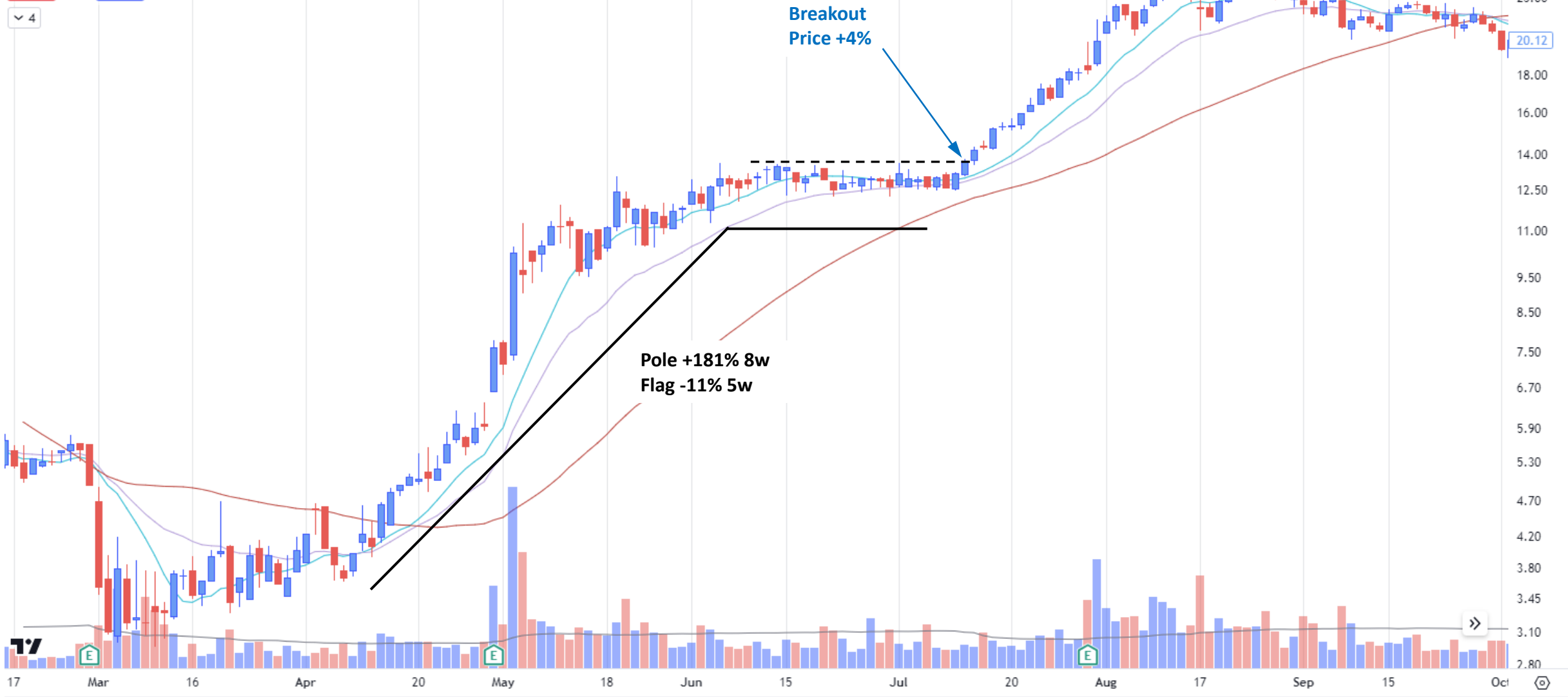

Chart courtesy of Tradingview

Copyright © 2024 Rain King LLC. All Rights Reserved

Best Buy Co., Inc. · 1W · NYSE ≈ O78.85 H79.58 L75.35 C75.65 -2.35 (-3.01%)

75.62 0.08 75.70

Vol 4.314M 12.618M

Highs/Lows

RS Line

Moving Averages 78.15 74.59

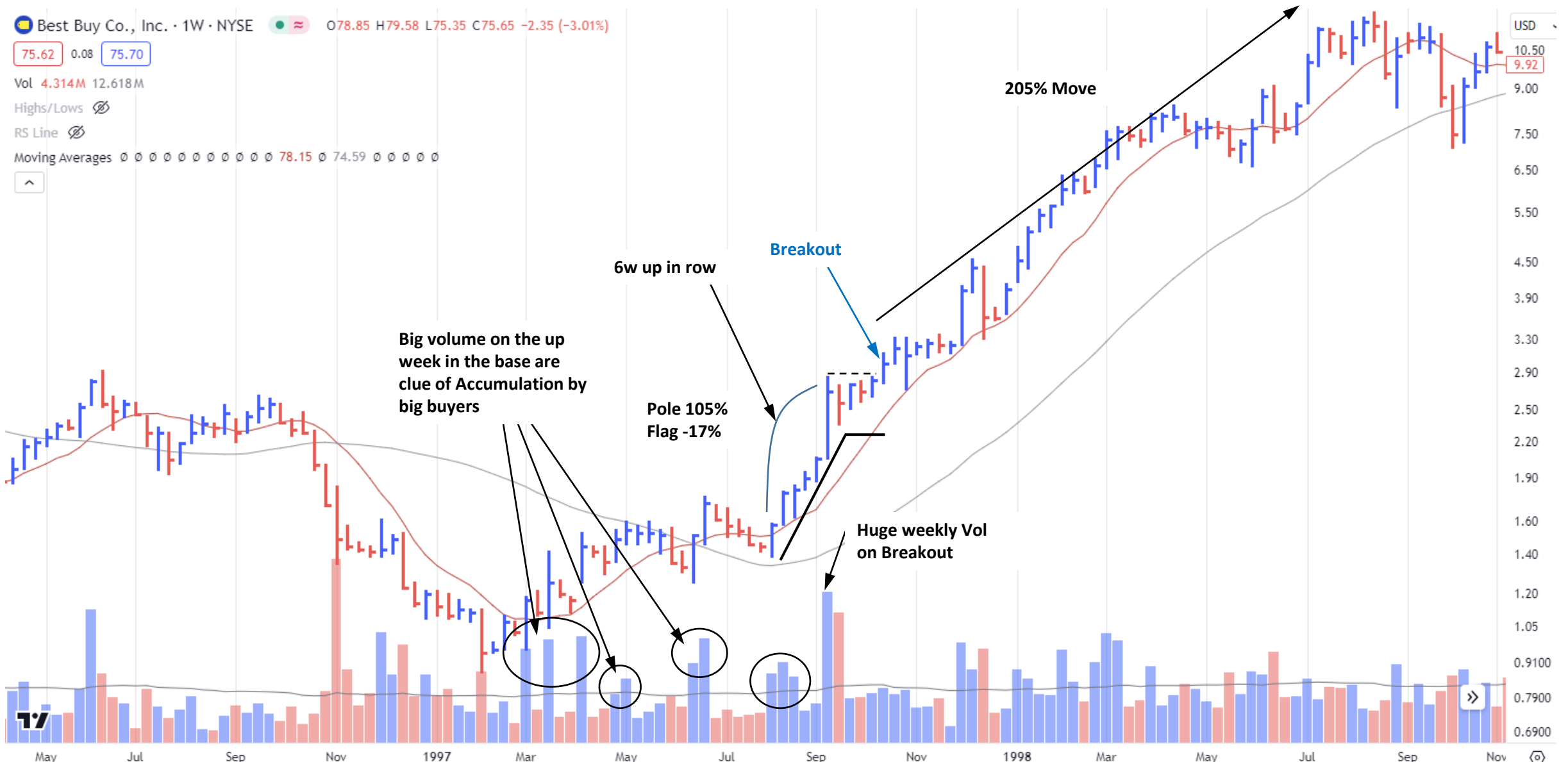

Chart courtesy of Tradingview

Copyright © 2024 Rain King LLC. All Rights Reserved

75.72 0.06 75.78

4

USD

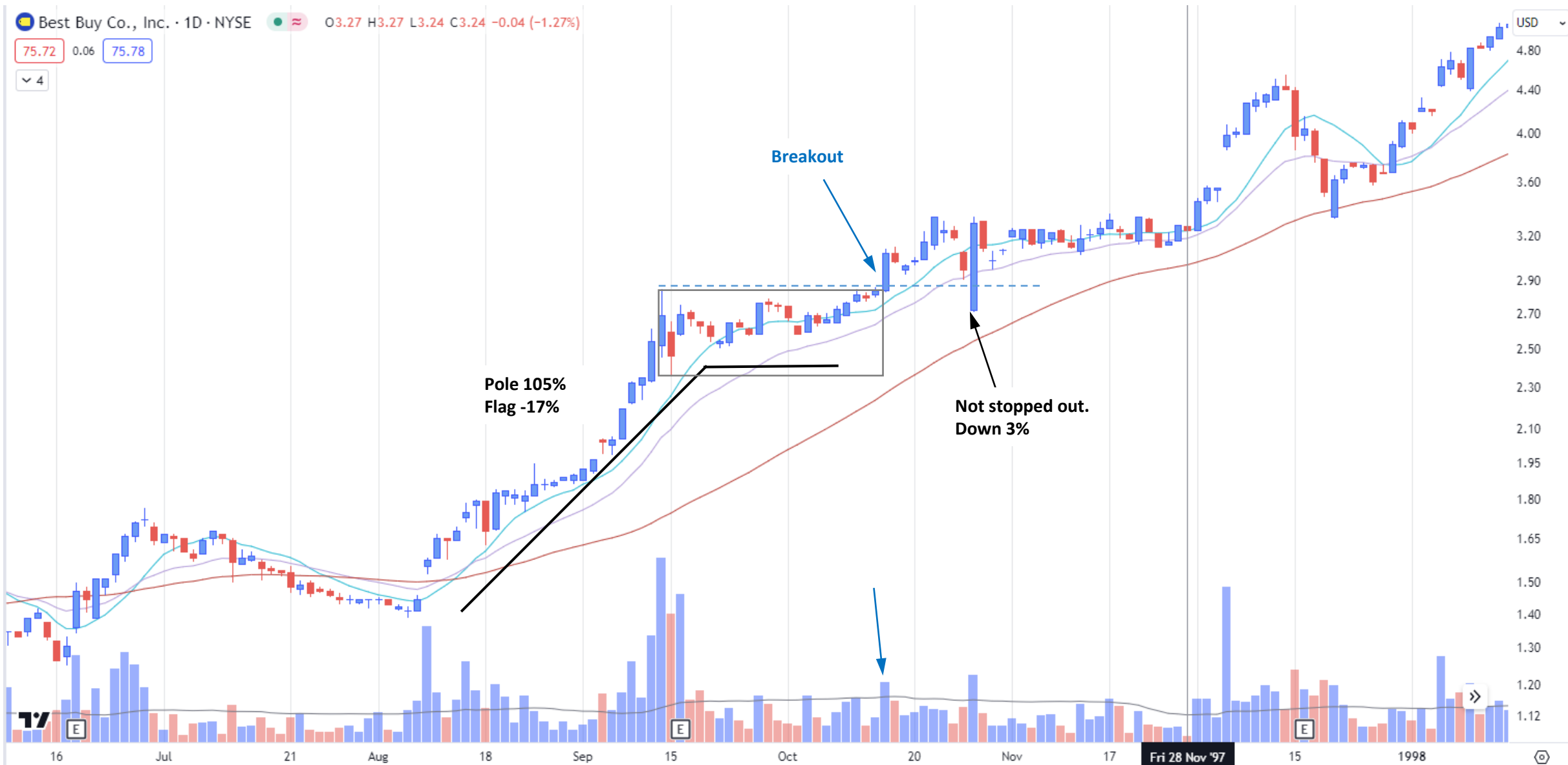

Chart courtesy of Tradingview

Copyright © 2024 Rain King LLC. All Rights Reserved

Data & Charts: HTF with Extreme Volume Dry Up

MODEL BOOK: High Tight Flags: (13) Extreme Volume Dry Up in the Flag

Study Period: 1915 - 2020

High Tight Flag Study Definition: Pole +100% Min. Gain in 8 weeks or less, Flag -25% max in 3 - 5 weeks

Research conducted by Logan Moss, IBD Houston Meetup

Summary and Graphics compilation by John S. Pocarobba IBD Boston Meetup

Denotes the HFT BO run is still going
 Maximum
 Minimum
 Y+ Denotes Extreme Vol Dry up

Ticker	Symbol	Year	Length of Pole (Weeks)	Length of Flag (Days)	Pole Low	Pole High	Magnitude of Pole	Flag High	Flag Low	Depth of Flag	Weekly Vol Dry Up in Flag?	Price at Pivot	Price at Top	Move from Pivot	Overhead Supply	Lifetime High	Existing Uptrend	1st Stage Pattern	Close 12 Wks. Prior	Close Week Before B/O	% Change over Prior 12 Weeks
Zenith	ZNT	1958	2	35	\$ 32.00	\$ 45.00	41%	\$ 45.00	\$ 39.00	-13%	Y+	\$ 45.00	\$120.00	167%	N	Y	Y	N	\$ 32.00	\$ 44.00	38%
Universal Controls	-	1958	1	20	\$ 23.00	\$ 31.00	35%	\$ 30.00	\$ 28.00	-7%	Y+	\$ 31.00	\$100.00	223%	N	Y	Y	N	\$ 20.00	\$ 31.00	55%
Loews Corp	L	1967	8	18	\$ 28.38	\$ 49.00	73%	\$ 49.63	\$ 42.50	-14%	Y+	\$ 6.53	\$ 61.50	842%	N	Y	N	Y	\$ 28.13	\$ 44.50	58%
Adam Millis Corp	-	1967	7	26	\$ 21.63	\$ 35.38	64%	\$ 35.35	\$ 27.75	-21%	Y+	\$ 36.63	\$ 87.25	138%	N	Y	Y	Y	\$ 25.00	\$ 35.00	40%
Resorts Intl.	-	1978	4	40	\$ 34.00	\$ 96.00	182%	\$ 96.00	\$ 65.00	-32%	Y+	\$ 90.00	\$198.00	120%	N	Y	Y	N	\$ 34.00	\$ 95.00	179%
Qualcomm #1	QCOM	1999	8	22	\$ 40.13	\$119.75	198%	\$119.75	\$ 86.06	-28%	Y+	\$ 112.19	\$800.00	613%	N	Y	N	N	\$ 55.78	\$ 108.75	95%
Qualcomm #2	QCOM	1999	3	19	\$ 219.25	\$406.13	85%	\$406.13	\$ 328.00	-19%	Y+	\$ 407.50	\$800.00	96%	N	Y	Y	N	\$189.50	\$ 391.50	107%
Four Kids Entertainme	KDE	1999	7	15	\$ 14.00	\$ 37.00	164%	\$ 37.00	\$ 28.00	-24%	Y+	\$ 37.00	\$ 92.00	149%	N	Y	Y	N	\$ 14.00	\$ 29.00	107%
Arena Pharmaceut.	ARNA	2012	1	18	\$ 2.63	\$ 7.02	167%	\$ 7.01	\$ 5.44	-22%	Y+	\$ 6.74	\$ 13.50	100%	Y	N	N	Y	\$ 2.41	\$ 6.62	175%
Advanced Micro Dev	AMD	2018	9	26	\$ 9.56	\$ 17.34	81%	\$ 17.34	\$ 14.54	-16%	Y+	\$ 17.00	\$ 34.14	101%	N	Y	N	Y	\$ 11.28	\$ 16.41	45%
Shotspotter Inc	SSTI	2018	8	33	\$ 16.01	\$ 33.19	107%	\$ 33.19	\$ 26.50	-20%	Y+	\$ 32.41	\$ 66.14	104%	N	Y	Y	N	\$ 23.59	\$ 29.13	23%
GSX Technologies	GSX	2020	9	15	\$ 27.06	\$ 92.00	240%	\$ 92.00	\$ 72.85	-21%	Y+	\$ 92.00	\$141.78	54%	N	Y	Y	N	\$ 42.17	\$ 43.04	2%
Inari Medical	NARI	2020	4	23	\$ 19.00	\$ 54.86	189%	\$ 54.86	\$ 44.59	-19%	Y+	\$ 54.86			N	Y	N	Y	\$ 19.00	\$ 53.20	180%
Model Book Stats	Maximum		9	40	\$ 219.25	\$ 406.13	240%			-32%		\$ 407.50	\$800.00	842%							180%
	Average		5.46	23.85	\$ 37.43	\$ 78.74	125%			-20%		\$ 74.53	\$209.53	226%							85%
	Minimum		1	15	\$ 2.63	\$ 7.00	35%			-7%		\$ 6.53	\$ 13.50	54%							2%

Inari Medical, Inc. · 1W · NASDAQ ☀️ ≈ O40.56 H40.82 L39.11 C39.49 -1.29 (-3.16%)

38.88 3.68 42.56

4

USD

160.00

140.00

125.00

110.00

98.00

86.00

78.00

71.63

64.50

58.50

52.50

46.50

42.50

34.50

31.50

28.50

26.10

NARI 39.49
3d 10h



Chart courtesy of Tradingview

Copyright © 2024 Rain King LLC. All Rights Reserved

Pole 189%
Flag -19%

IPO Priced
\$19/sh

Vol Dry Up in Flag (+)

Inari Medical, Inc. · 1D · NASDAQ O40.56 H40.82 L39.11 C39.49 -1.29 (-3.16%)

38.88 3.68 42.56

4

USD

Pole 189%
Flag -19%

IPO Priced
\$19/sh

Two Fakeouts. False
Breakouts

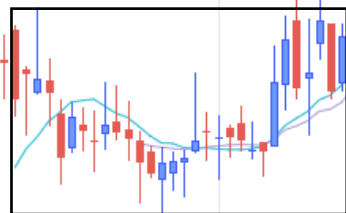

Chart courtesy of Tradingview

Copyright © 2024 Rain King LLC. All Rights Reserved

160.90 0.10 161.00

4

USD

46.50
40.50
36.50
32.50
28.50
25.50
22.50
19.50
17.50
15.50
14.00
12.50
11.00
10.00
9.00
8.00
7.20
6.50
5.90

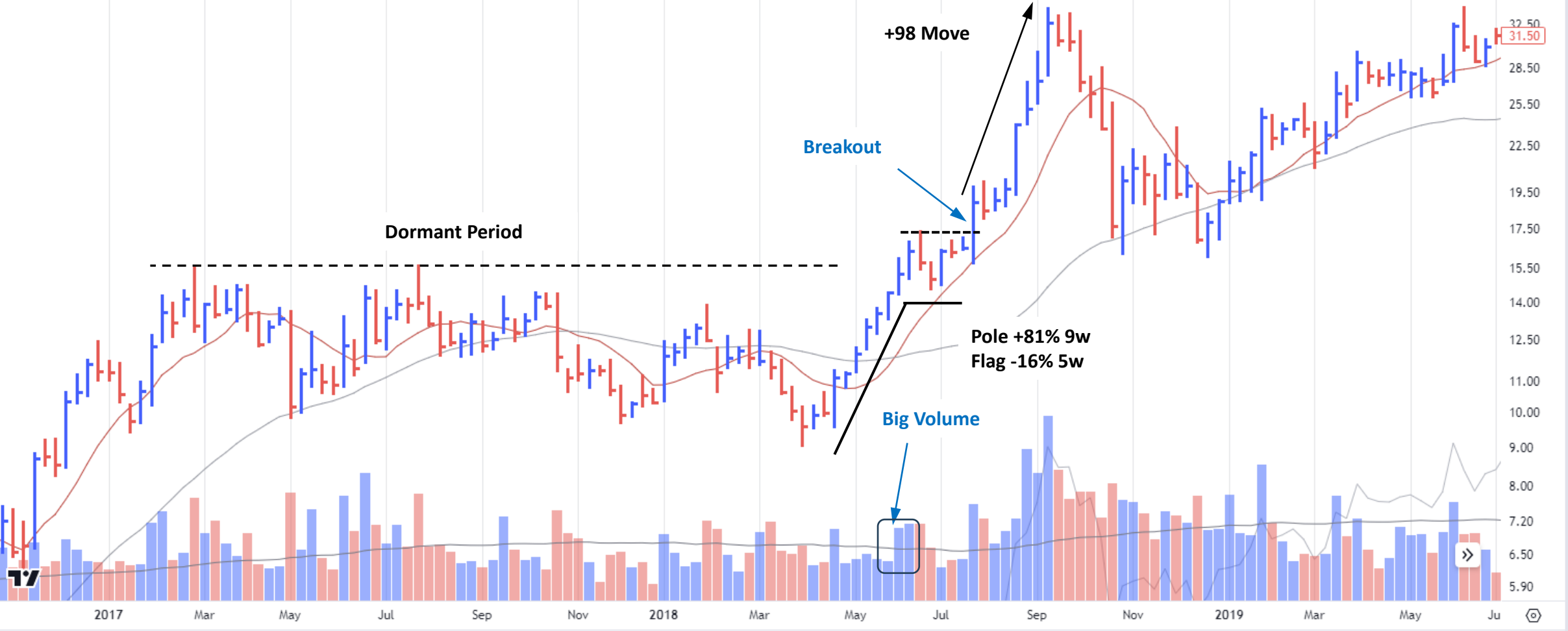

Chart courtesy of Tradingview

Copyright © 2024 Rain King LLC. All Rights Reserved

160.90 0.10 161.00
4

USD

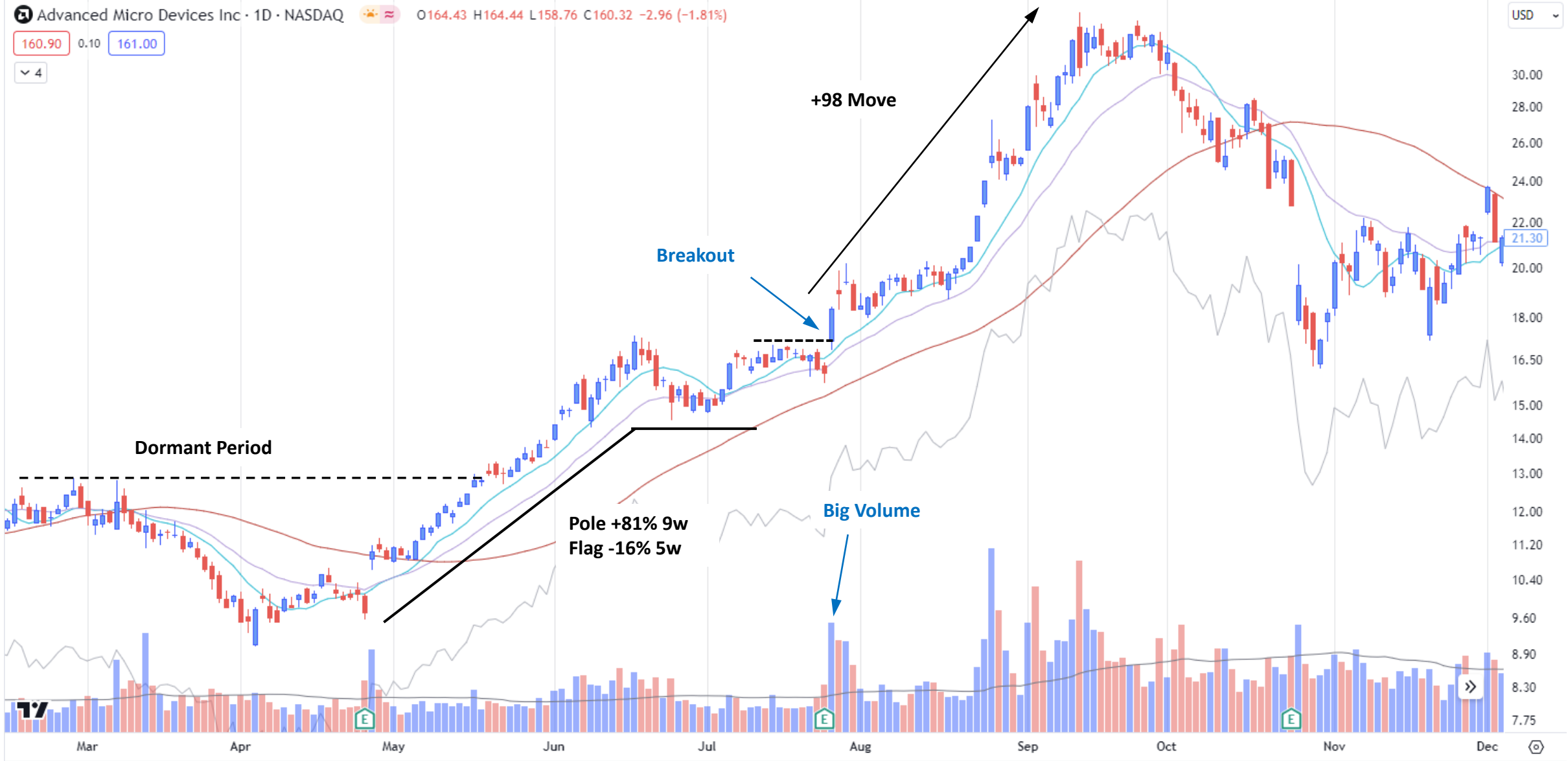

Chart courtesy of Tradingview

Copyright © 2024 Rain King LLC. All Rights Reserved

QUALCOMM Incorporated · 1W · NASDAQ ☀️ ≈ O 174.27 H 174.38 L 168.58 C 169.84 -1.45 (-0.85%)

169.00 0.80 169.80

Vol 6.571M 40.076M

Highs/Lows 🔗

RS Line 20.13 ∅

Moving Averages ∅ ∅ ∅ ∅ ∅ ∅ ∅ ∅ ∅ ∅ 166.05 ∅ 135.66 ∅ ∅ ∅ ∅ ∅ ∅



USD ▾

90.00

74.00

58.00

48.00

40.00

32.00

26.00

20.00

16.00

13.00

10.50

8.50

7.00

5.50

4.50

3.70

3.00

2.50

2.05

1.70



Breakout

Climax Top

Breakout

Pole 85% 3w
Flag -19% 4w

Ascending Base
3 Pullbacks

Pole 198% 8w
Flag -28% 4w

Chart courtesy of Tradingview

Copyright © 2024 Rain King LLC. All Rights Reserved

169.30 0.50 169.80

4

USD

100.00

85.00

69.00

57.00

47.00

39.00

33.00

27.00

19.00

16.00

13.00

11.00

9.00

7.50

6.30

5.30

4.50

3.80

3.25

>>

⊞

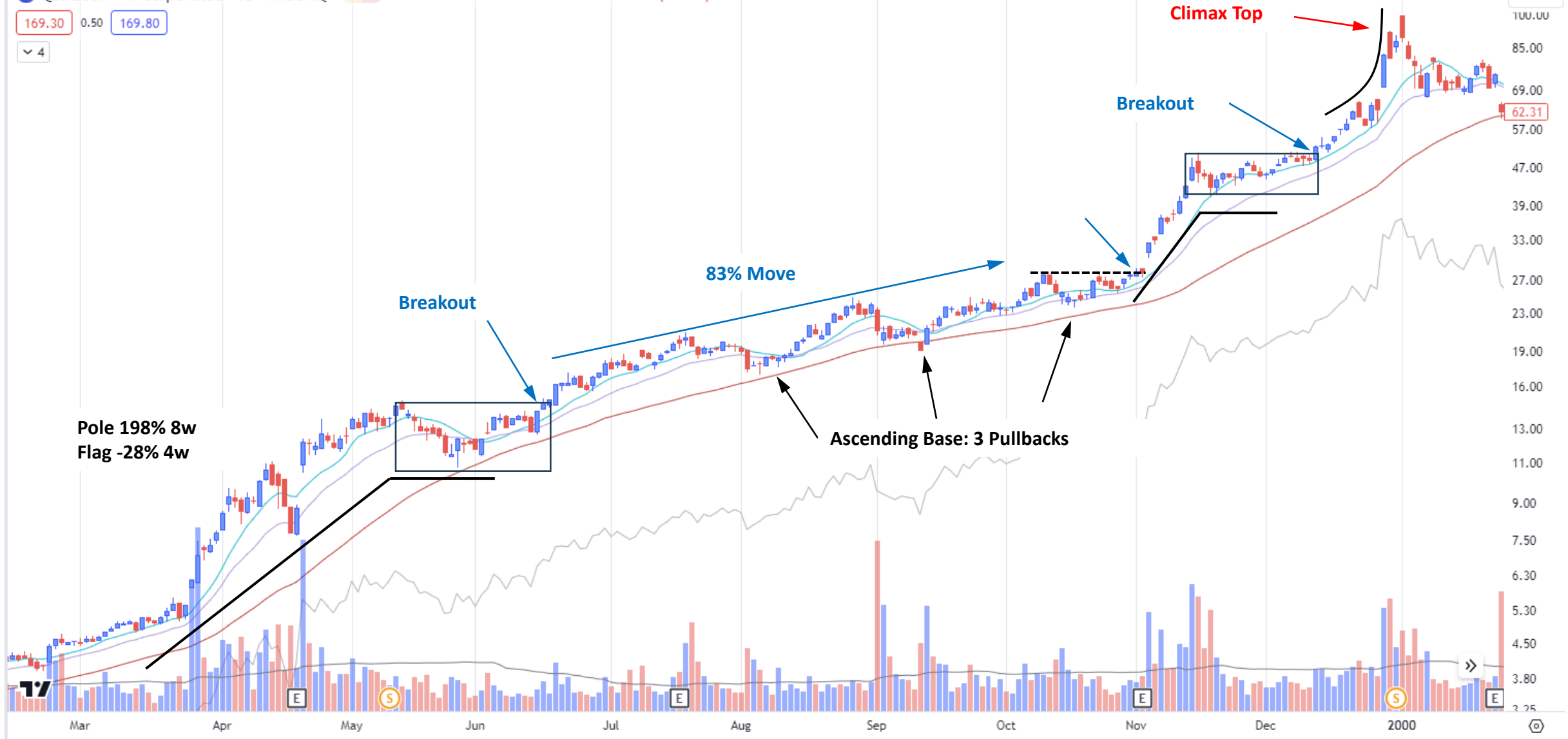

Pole 198% 8w
Flag -28% 4w

Breakout

83% Move

Ascending Base: 3 Pullbacks

Breakout

Climax Top

Chart courtesy of Tradingview

Copyright © 2024 Rain King LLC. All Rights Reserved

This page intentionally blank