

## Table of Contents

|  |    |  |     |
|--|----|--|-----|
| • <b>Data Guidelines and Definitions</b>       |    | <b>Summary Research Insights</b>                 | 107 |
| • <b>Market Context Charts</b>                 | 1  | <b>Data Comparison 2012 Cycle vs 2016 Cycle</b>  | 111 |
| • <b>Winning Stocks 2016-2018 Tabulation</b>   |    | <b>Window of Opportunity (WOO) Rules/Screens</b> | 127 |
| a. Base-Breakout Data                          | 7  |  |     |
| b. Initial Run-Complete Move Data              | 15 |  |     |
| c. Strongest Breakouts Data                    | 27 |  |     |
| d. Earning Reaction Analysis                   | 31 |  |     |
| e. Prior Uptrend Analysis                      | 35 |  |     |
| f. Fundamentals                                | 41 |  |     |
| • <b>Follow Thru Day Analysis &amp; Charts</b> |    |  |     |
| a. Nasdaq - Breakouts Plot                     | 50 |  |     |
| b. Winners Summary Template                    | 51 |  |     |
| c. Velocity Graph – Top 20 Winners             | 52 |  |     |
| d. Breakouts before the FTD                    | 53 |  |     |
| e. Breakouts Post FTD Weeks 1-4                | 61 |  |     |
| f. Breakouts Post FTD Weeks 5-13               | 69 |  |     |
| g. Breakouts Post FTD Weeks 14-19              | 79 |  |     |
| h. Breakouts Post FTD Weeks 19-54              | 85 |  |     |
| i. Breakouts Post FTD Weeks 55+                | 99 |  |     |

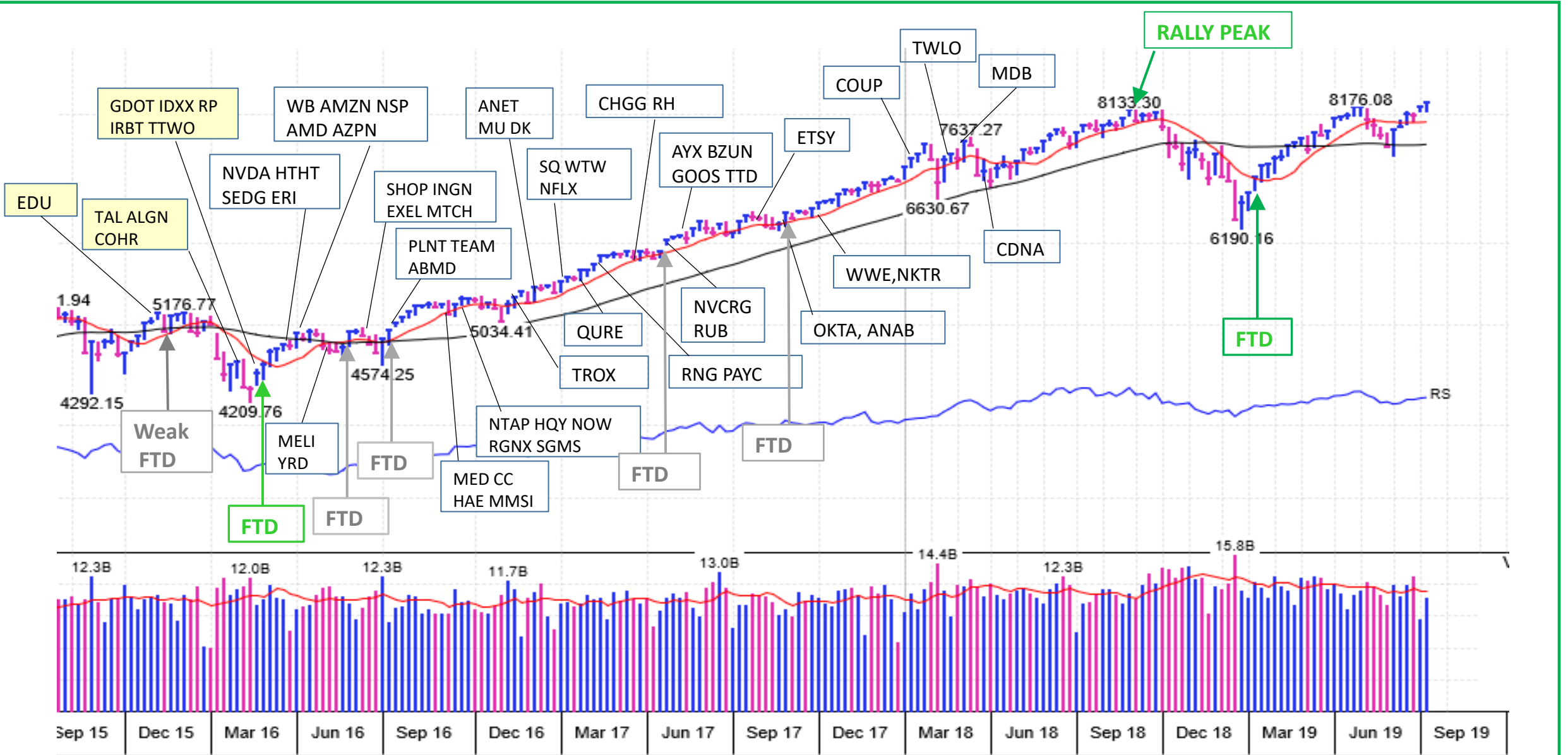

Chart courtesy of Marketsmith

Copyright © 2024 Rain King LLC. All Rights Reserved

**STOCK MARKET WINNERS: 2016 -2018 Rally: BASE/BREAKOUT DATA**

February 17, 2016 - August 30, 2018 Rally

Follow Through (Day 4, 2.2%)

Minimum  
Maximum  
Stock's run still going as of 12/13/19

© Copyright John S. Pacarobba, Aaron Blank and Mike Kinkead. All Rights Reserved

| Stock              | Top Stocks Book, P q | Symbol  | BASE DATA    |                   |       |            |           |                         |         | BREAKOUT DATA |                |             |                    |                        |        |                                     |   |            |             |              |               |               | COMPLETE MOVE |                    |                         |                              |          |                      |                                 |                       |
|--------------------|----------------------|---------|--------------|-------------------|-------|------------|-----------|-------------------------|---------|---------------|----------------|-------------|--------------------|------------------------|--------|-------------------------------------|---|------------|-------------|--------------|---------------|---------------|---------------|--------------------|-------------------------|------------------------------|----------|----------------------|---------------------------------|-----------------------|
|                    |                      |         | Prior Run Up | Length (in weeks) | Depth | Right side | Left side | Base Depth: RunUp Ratio | Stage   | Type          | Actual BO date | Pivot Price | BO Day Close Price | Share Volume on BO Day | Split? | Actual 50-Day Shares Avg Vol (000s) | Estimated 50-Day \$ Avg Vol (using pivot price) | Before FTD | Week 1 to 4 | Week 5 to 13 | Week 14 to 18 | Week 19 to 24 | Week 25 to 33 | Actual BO Day Gain | Actual BO Day Vol % Chg | Vol 10 days Prior/Post Pivot | Symbol   | Actual Weeks to Peak | Peak Price-Intraday High of Run | Actual % Gain to Peak |
| Shopify            | 17-129               | SHOP    | 75%          | 8                 | 23%   | 3          | 5         | 0.31                    | 1       | CwH           | 6/23/2016      | 31.31       | 31.20              | 971,000                | none   | 651,678                             | 20,404,034                                      |            |             |              | 18            |               |               | 4.7%               | 49%                     | NA                           | SHOP     | 181.1                | 409.61                          | 1208%                 |
| Novocure           | none                 | NVCR    | 73%          | 19                | 42%   | 11         | 8         | 0.58                    | 1       | CNS           | 4/3/2017       | 10.29       | 11.10              | 23,476,600             |        | 762,227                             | 7,843,319                                       |            |             |              |               |               | 59            | 37.0%              | 2980%                   | NA                           | NVCR     | 140.6                | 98.70                           | 859%                  |
| Nvidia             | 17-49                | NVDA    | 44%          | 11                | 27%   | 7          | 5         | 1.62                    | 2(4)    | CwH           | 3/16/2016      | 33.06       | 33.10              | 9,091,000              | none   | 9,775,269                           | 323,170,387                                     |            |             |              | 5             |               |               | 3.0%               | -7%                     | Y, Post                      | NVDA     | 132.9                | 292.76                          | 786%                  |
| Weight Watchers    | 18-51                | WTW (V) | 35%          | 7                 | 22%   | 5          | 2         | 0.63                    | 1       | CwH           | 1/4/2017       | 12.50       | 13.40              | 10,676,500             | none   | 1,630,000                           | 20,375,000                                      |            |             |              |               |               | 46            | 20.9%              | 555%                    | NA                           | WTW (WW) | 76.0                 | 105.73                          | 746%                  |
| Alteryx Inc        | 18-133               | AYX     | NA           | 6                 | 17%   | 2          | 6         |                         | 1       | IPO           | 5/4/2017       | 17.50       | 18.09              | 304,600                |        | 304,600                             | 5,330,500                                       |            |             |              | 11            |               |               | 6.1%               | 0%                      | Y, Post                      | AYX      | 136.1                | 147.79                          | 745%                  |
| Weibo              | 17-89                | WB      | 134%         | 14                | 41%   | 7          | 7         | 0.31                    | 1       | CwH           | 4/6/2016       | 19.10       | 20.32              | 3,518,400              | none   | 696,713                             | 13,307,216                                      |            |             |              | 7             |               |               | 12.9%              | 405%                    | NA                           | WB       | 97.1                 | 142.12                          | 644%                  |
| Medifast           | 18-49                | MED     | 28%          | 11                | 15%   | 3          | 9         | 1.85                    | 1b(2)   | CNS           | 8/1/2016       | 35.32       | 35.29              | 124,600                | none   | 183,235                             | 6,471,871                                       |            |             |              |               |               | 24            | 0.2%               | -32%                    | No                           | MED      | 110.4                | 260.98                          | 639%                  |
| RingCentral Inc.   | 18-153               | RNG     | 156%         | 61                | 46%   | 16         | 45        | 0.29                    | 1       | CwH           | 2/15/2017      | 25.00       | 25.15              | 1,478,000              | none   | 600,813                             | 15,020,325                                      |            |             |              | 52            |               |               | 5.2%               | 146%                    | NA                           | RNG      | 147.3                | 177.99                          | 612%                  |
| Square             | 18-63                | SQ      | 97%          | 39                | 47%   | 13         | 26        | 0.48                    | 1(b)(2) | CwH           | 1/6/2017       | 14.82       | 15.00              | 6,382,800              |        | 5,502,414                           | 81,545,772                                      |            |             |              | 46            |               |               | 3.0%               | 16%                     | No                           | SQ       | 90.4                 | 101.18                          | 583%                  |
| Match Group Inc.   | 18-71                | MTCH    | N/A          | 29                | 48%   | 12         | 17        |                         | 1       | CwH           | 6/14/2016      | 15.40       | 15.86              | 2,555,000              | .05/10 | 1,055,785                           | 16,259,091                                      |            |             |              | 17            |               |               | 11.5%              | 142%                    | NA                           | MTCH     | 182.4                | 95.32                           | 550%                  |
| Huazhu Group       | 17-99                | HTHT    | 115%         | 11                | 23%   | 4          | 7         | 0.20                    | 1       | Cup           | 3/17/2016      | 33.00       | 34.54              | 388,100                | 4/1    | 178,848                             | 5,901,982                                       |            |             |              | 4             |               |               | 7.8%               | 117%                    | NA                           | HTHT     | 117.6                | 49.60                           | 501%                  |
| TAL Educ. Group    | 17-65                | TAL     | 84%          | 6                 | 15%   | 4          | 2         | 0.18                    | 6       | Cup           | 2/1/2016       | 48.84       | 49.63              | 1,363,000              | 6/1    | 797,076                             | 38,929,193                                      |            |             |              | 2             |               |               | 3.5%               | 71%                     | NA                           | TAL      | 123.1                | 47.63                           | 485%                  |
| Scientific Games   | none                 | SGMS    | 34%          | 7                 | 28%   | 6          | 1         | 0.82                    | 1(b)(2) | CwH           | 9/15/2016      | 10.74       | 10.80              | 476,600                | none   | 1,014,043                           | 10,890,817                                      |            |             |              | 31            |               |               | 5.0%               | -53%                    | No                           | SGMS     | 87.6                 | 62.80                           | 485%                  |
| Align Technology   | 18-105               | ALGN    | 32%          | 13                | 16%   | 12         | 1         | 0.50                    | 1(C)    | CNS           | 1/29/2016      | 68.48       | 66.14              | 2,198,400              | none   | 529,735                             | 36,276,249                                      |            |             |              | 3             |               |               | 11.1%              | 315%                    | NA                           | ALGN     | 138.6                | 398.88                          | 482%                  |
| Chegg Inc.         | 18-55                | CHGG    | 172%         | 16                | 20%   | 11         | 5         | 0.12                    | 1       | CwH           | 3/20/2017      | 8.30        | 8.28               | 645,900                | none   | 436,419                             | 3,622,277                                       |            |             |              |               |               | 57            | 1.0%               | 48%                     | NA                           | CHGG     | 123.1                | 48.22                           | 481%                  |
| Inogen Inc         | 18-95                | INGN    | 34%          | 37                | 49%   | 21         | 17        | 0.69                    | 1       | CwH           | 6/7/2016       | 50.50       | 50.75              | 266,800                | none   | 256,538                             | 12,955,192                                      |            |             |              | 16            |               |               | 2.9%               | 4%                      | Y, Prior                     | INGN     | 118.3                | 287.79                          | 470%                  |
| Atlassian          | 18-141               | TEAM    | 20%          | 26                | 46%   | 6          | 20        | 2.30                    | 1       | CwH           | 7/6/2016       | 26.84       | 26.97              | 2,231,900              |        | 918,477                             | 24,651,933                                      |            |             |              | 20            |               |               | 3.1%               | 143%                    | NA                           | TEAM     | 179.3                | 149.80                          | 458%                  |
| Inspirety          | NSP                  |         | 118%         | 57                | 25%   | 29         | 28        | 0.21                    | 3       | ucer v        | 4/18/2016      | 52.98       | 52.91              | 86,200                 | 2/1    | 187,391                             | 9,927,991                                       |            |             |              | 9             |               |               | 1.1%               | -54%                    | Y, Post                      | NSP      | 170.6                | 144.92                          | 447%                  |
| Okta Inc.          | 18-129               | OKTA    | 25%          | 12                | 24%   | 8          | 4         | 0.96                    | 1(a)(1) | CwH           | 8/30/2017      | 25.97       | 26.31              | 776,000                |        | 354,338                             | 9,202,155                                       |            |             |              | 80            |               |               | 7.4%               | 119%                    | NA                           | OKTA     | 119.3                | 141.85                          | 446%                  |
| MongoDB            | 18-127               | MDB     | IPO          | 18                | 28%   | 9          | 9         |                         | 1       | IPO           | 3/1/2018       | 34.00       | 32.94              | 756,300                |        | 200,079                             | 6,802,698                                       |            |             |              | 106           |               |               | 2.3%               | 278%                    | NA                           | MDB      | 66.6                 | 184.78                          | 443%                  |
| Chemours           | none                 | CC      | 254%         | 11                | 46%   | 7          | 4         | 0.18                    | 1       | CNS           | 8/10/2016      | 10.83       | 10.94              | 4,184,000              | none   | 4,922,353                           | 53,309,082                                      |            |             |              | 25            |               |               | 6.2%               | -15%                    | Y, Prior                     | CC       | 62.9                 | 58.08                           | 436%                  |
| Veeva Systems      | 18-157               | VEEV    | 30%          | 64                | 40%   | 50         | 14        | 1.33                    | 1       | CNS           | 5/27/2016      | 33.10       | 32.18              | 9,999,900              | none   | 1,190,464                           | 39,404,368                                      |            |             |              | 14            |               |               | 8.1%               | 740%                    | NA                           | VEEV     | 185.0                | 176.90                          | 434%                  |
| Paycom             | 18-149               | PAYC    | 136%         | 23                | 26%   | 10         | 13        | 0.19                    | 1       | CNS           | 2/17/2017      | 52.93       | 53.38              | 652,800                | none   | 816,000                             | 43,190,880                                      |            |             |              | 52            |               |               | 1.8%               | -20%                    | Y, Prior                     | PAYC     | 147.0                | 279.95                          | 429%                  |
| Adv. Micro Devices | 18-43                | AMD     | 90%          | 16                | 43%   | 4          | 12        | 0.48                    | 1       | CwH           | 4/22/2016      | 2.98        | 3.99               | 143,265,300            | none   | 14,754,408                          | 43,968,135                                      |            |             |              | 9             |               |               | 52.0%              | 871%                    | NA                           | AMD      | 65.7                 | 15.65                           | 425%                  |
| Caredx             |                      | CDNA    | 950%         | 15                | 38%   | 7          | 8         | 0.04                    | 1       | CNS           | 3/23/2018      | 7.98        | 7.52               | 4,099,800              |        | 298,602                             | 2,382,841                                       |            |             |              | 109           |               |               | 25.8%              | 1273%                   | NA                           | CDNA     | 67.9                 | 41.27                           | 417%                  |

Copyright © 2024 Rain King LLC. All Rights Reserved

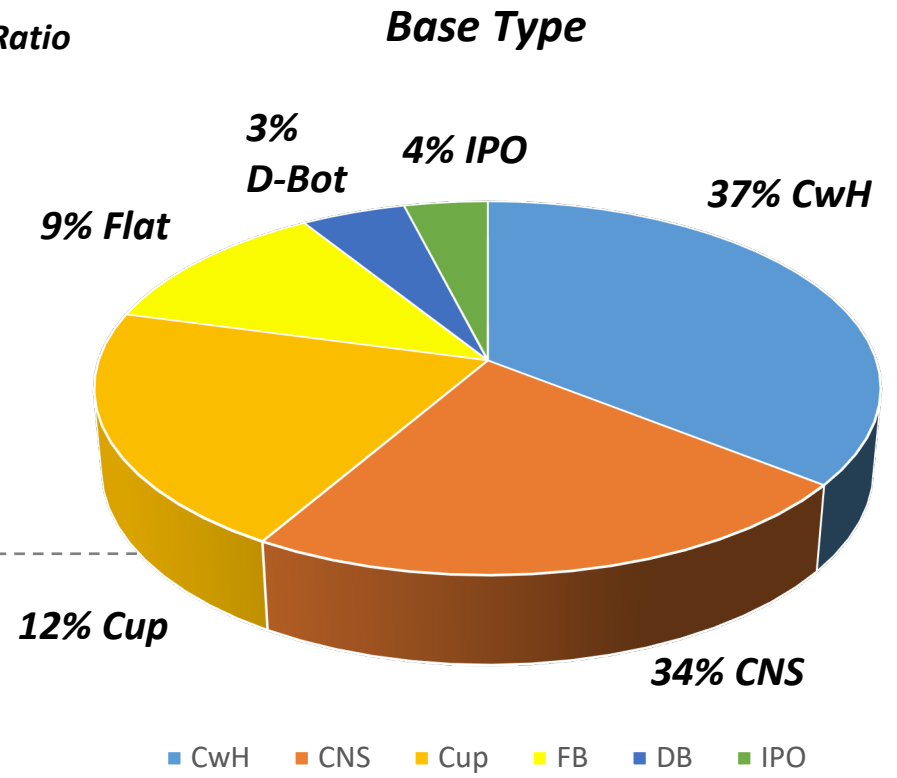
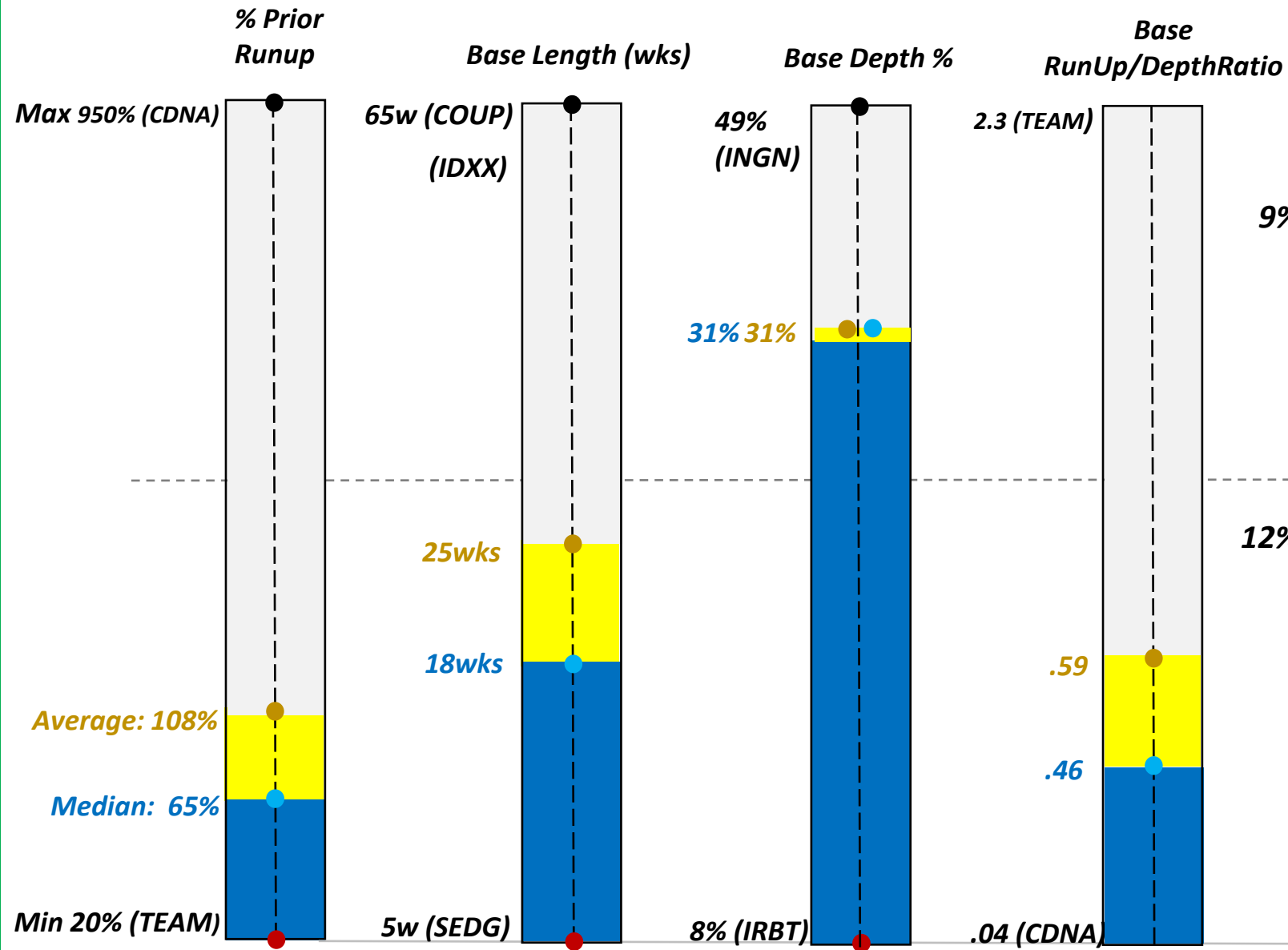

94% of the Bases were Stage 1 or 2

Data: Pocorobba, Blank and Kinkead

Copyright © 2024 Rain King LLC. All Rights Reserved

Nasdaq Composite - Weekly

Align Technology, Inc. · 1W · NASDAQ

| Quarterly | EPS  | % Chg | Sales | % Chg |
|-----------|------|-------|-------|-------|
| Dec '16   | .59  | -2%   | 293.2 | +27%  |
| Mar '17   | .59  | +18%  | 310.3 | +30%  |
| Jun '17   | .85  | +37%  | 356.5 | 32%   |
| Sept '17  | 1.01 | +60%  | 385.3 | +38%  |
| Dec '17   | 1.18 | +100% | 421.3 | +44%  |
| Mar '18   | 1.17 | +98%  | 436.9 | +41%  |
| Jun '18   | 1.30 | +53%  | 490.3 | +38%  |
| Sept '18  | 1.24 | +23%  | 505.3 | +31%  |

Strong E and S  
ROE was 28%

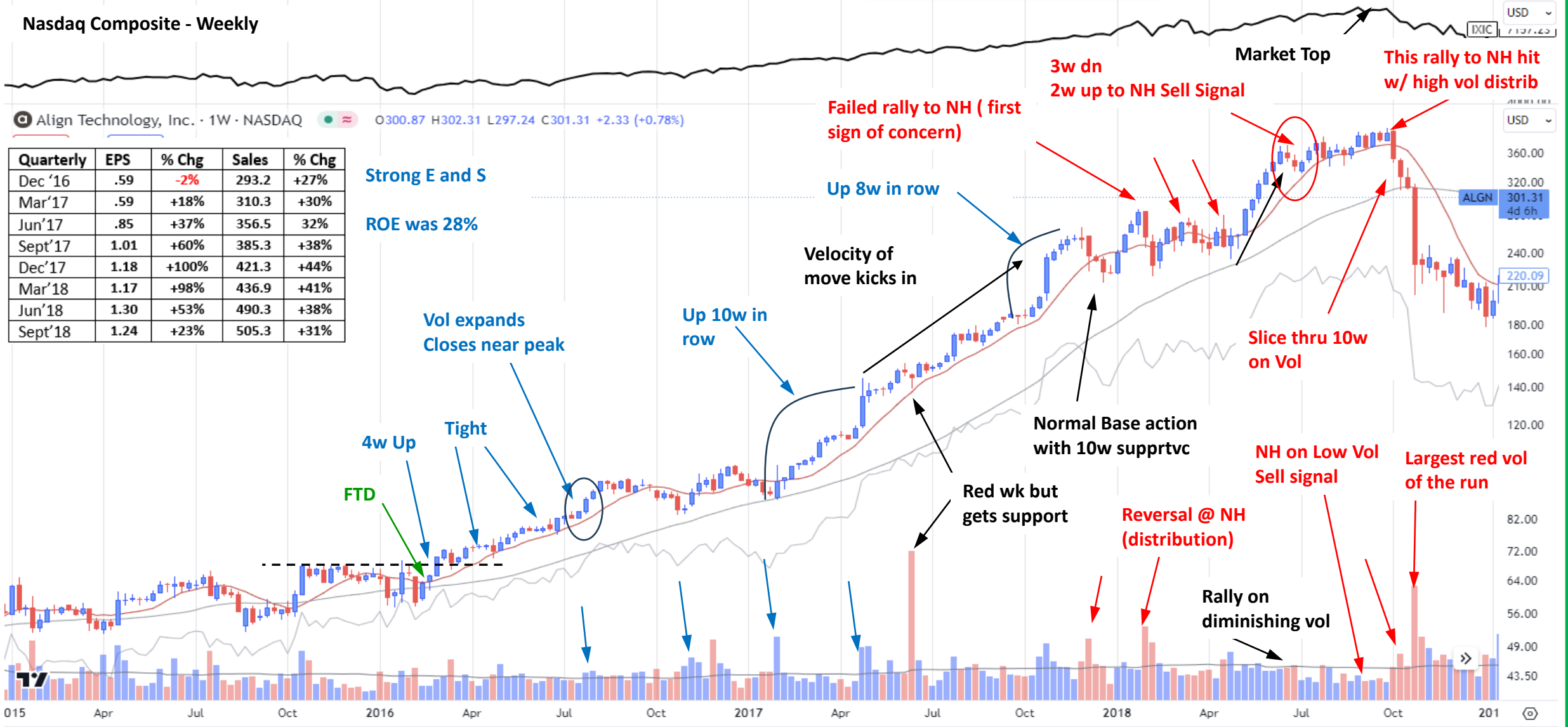

Chart courtesy of Tradingview

Copyright © 2024 Rain King LLC. All Rights Reserved

Nasdaq Composite - Weekly

Trump Election Win

Huge downside reversal off NH attempt. Sell

Ollies Bargain Outlet Holdings, Inc. · 1W · NASDAQ O16.29 H16.93 L15.45 C16.73 +0.38 (+2.32%)

| Quarterly | EPS | % Chg | Sales | % Chg |
|-----------|-----|-------|-------|-------|
| Jan '17   | .39 | +22%  | 283.4 | +16%  |
| Apr '17   | .25 | +25%  | 227.6 | +17%  |
| Jul '17   | .27 | +29%  | 254.7 | +21%  |
| Oct '17   | .32 | +29%  | 238.1 | +18%  |
| Jan '18   | .51 | +31%  | 356.7 | +26%  |
| Apr '18   | .41 | +64%  | 275.7 | +21%  |
| Jul '18   | .40 | +48%  | 288.1 | +13%  |
| Oct '18   | .32 | +45%  | 283.6 | +19%  |

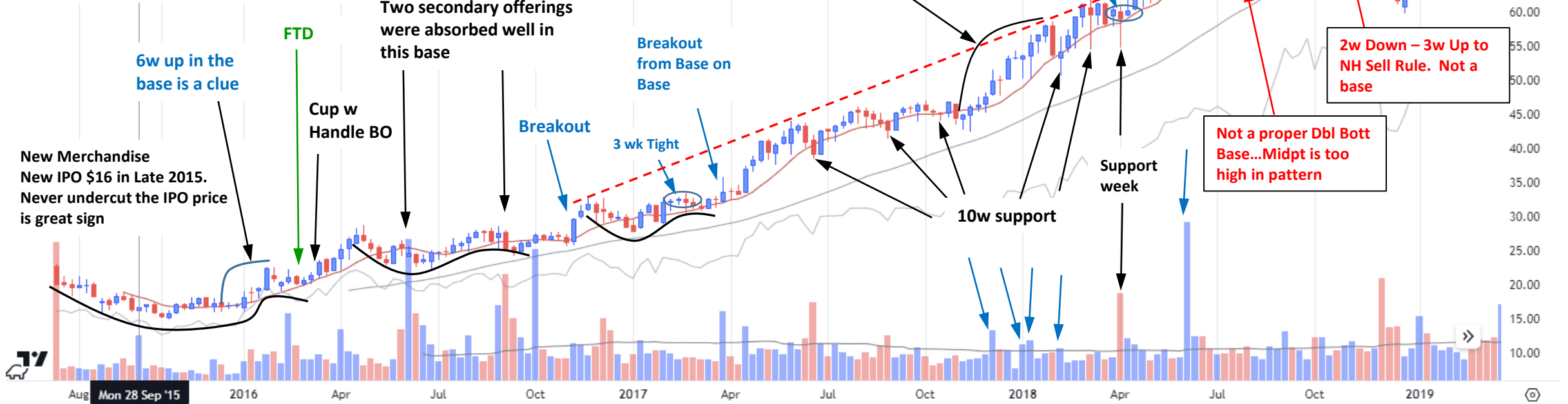

Chart courtesy of Tradingview

Copyright © 2024 Rain King LLC. All Rights Reserved



Initial Run- Big winners usually have an initial BO run that surpasses the standard 20%-25% profit taking area

- 2012-'15:
  - Median BO run: 37%
  - Average BO run: 54%
- 2016-'18:
  - Median BO run: 33%
  - Average BO run: 48%

